

This map was prepared for the purpose of fee simple right of way or easement acquisition only and it is not intended to be a boundary survey of the property shown.

The bearings and distances shown in parentheses are based on deed information.

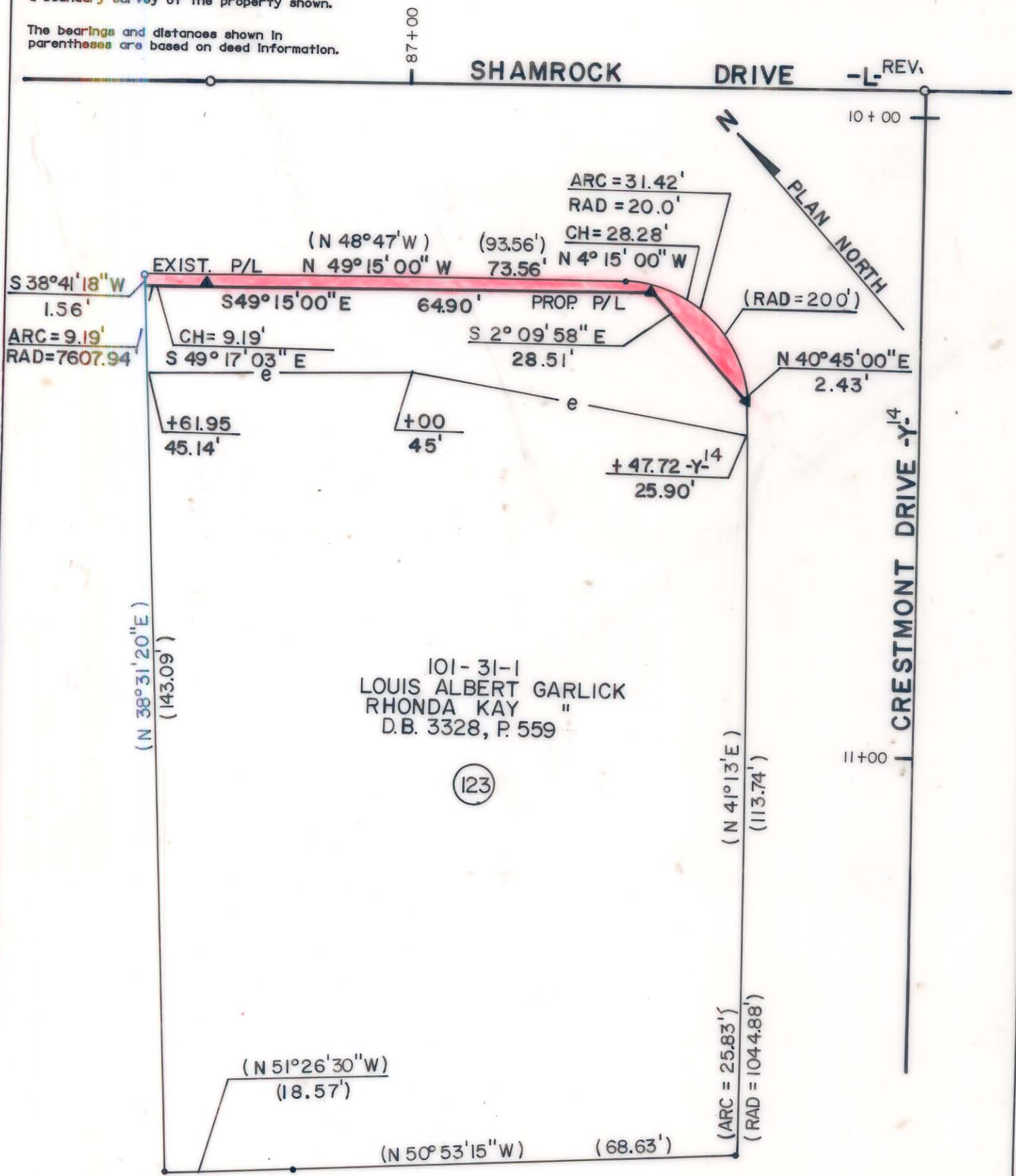

101-31-1
 LOUIS ALBERT GARLICK
 RHONDA KAY
 D.B. 3328, P. 559

123

- Iron Pin By Deed
- Iron Pin Found

TOTAL AREA (by deed)	12,656 S.F. = 0.2905 Ac
AREA TO BE ACQ'D.	262 S.F. = 0.0060 Ac
REMAINING	12,394 S.F. = 0.2845 Ac
CONST. EASEMENT	1,334 S.F. = 0.0306 Ac



This plat was prepared under my supervision. *Robert A. Foy*
 N. C. Reg. Surveyor No. L-1651

F FLORENCE & HUTCHESON, INC.
 CONSULTING ENGINEERS

CHARLOTTE ENGINEERING DEPARTMENT		JOB NO.
SHAMROCK DRIVE		FILE NO.
PROPERTY OF LOUIS ALBERT GARLICK RHONDA KAY GARLICK		SHEET 123 OF 141
DRAWN BY BCM CHECKED BY MSA SURVEY SUPER.	DATE 6/89	SCALE 1" = 20'

101-31-01