

This map was prepared for the purpose of fee simple right of way or easement acquisition only and it is not intended to be a boundary survey of the property shown.

The bearings and distances shown in parentheses are based on deed information.

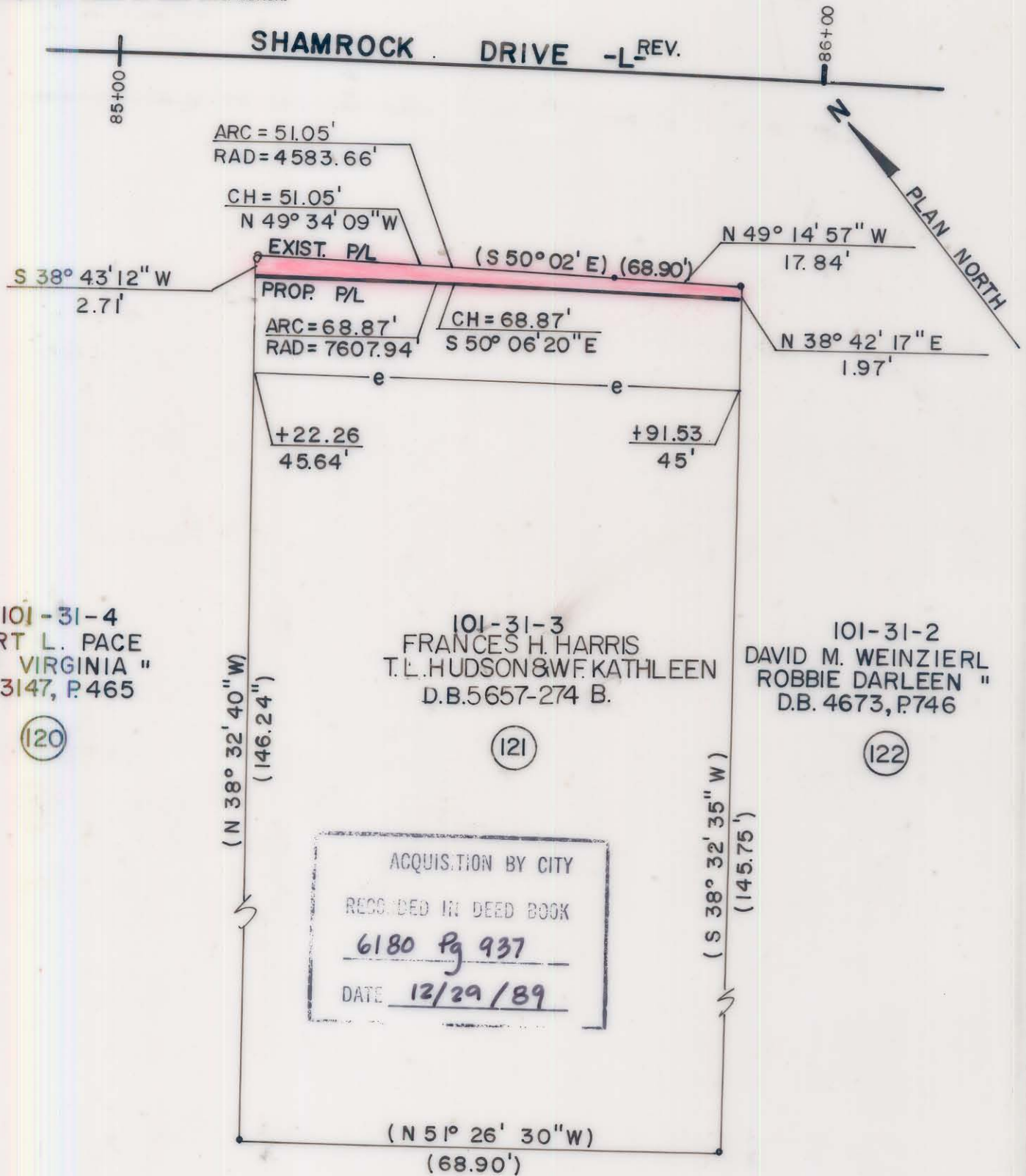

101-31-4
ROBERT L. PACE
RUTH VIRGINIA "
D.B. 3147, P.465

(120)

101-31-3
FRANCES H. HARRIS
T.L. HUDSON & W.F. KATHLEEN
D.B. 5657-274 B.

(121)

101-31-2
DAVID M. WEINZIERL
ROBBIE DARLEEN "
D.B. 4673, P.746

(122)

ACQUISITION BY CITY
RECORDED IN DEED BOOK
6180 Pg 937
DATE 12/29/89

- Iron Pin By Deed
- Iron Pin Found

TOTAL AREA (by deed) 10,099 S.F. = 0.2318 Ac
 AREA TO BE ACQ'D. 163 S.F. = 0.0037 Ac
 REMAINING 9,936 S.F. = 0.2281 Ac
 CONST. EASEMENT 1,040 S.F. = 0.0239 Ac



This plat was prepared under my supervision. *Robert A. Foy*
 N. C. Reg. Surveyor No. L-1651

F H FLORENCE & HUTCHESON, INC.
CONSULTING ENGINEERS

CHARLOTTE ENGINEERING DEPARTMENT		JOB NO.
SHAMROCK DRIVE		FILE NO.
REVISIONS 7-2-89 NAME CHG.	PROPERTY OF FRANCES H. HARRIS T.L. HUDSON & W.F. KATHLEEN B.	SHEET 121 OF 141
DRAWN BY BCM CHECKED BY MSA	DATE 6/89	SCALE 1"=20'
SURVEY SUPPL.		

DB6180Pg937 101-31-03