

This map was prepared for the purpose of fee simple right of way or easement acquisition only and it is not intended to be a boundary survey of the property shown.

The bearings and distances shown in parentheses are based on deed information.

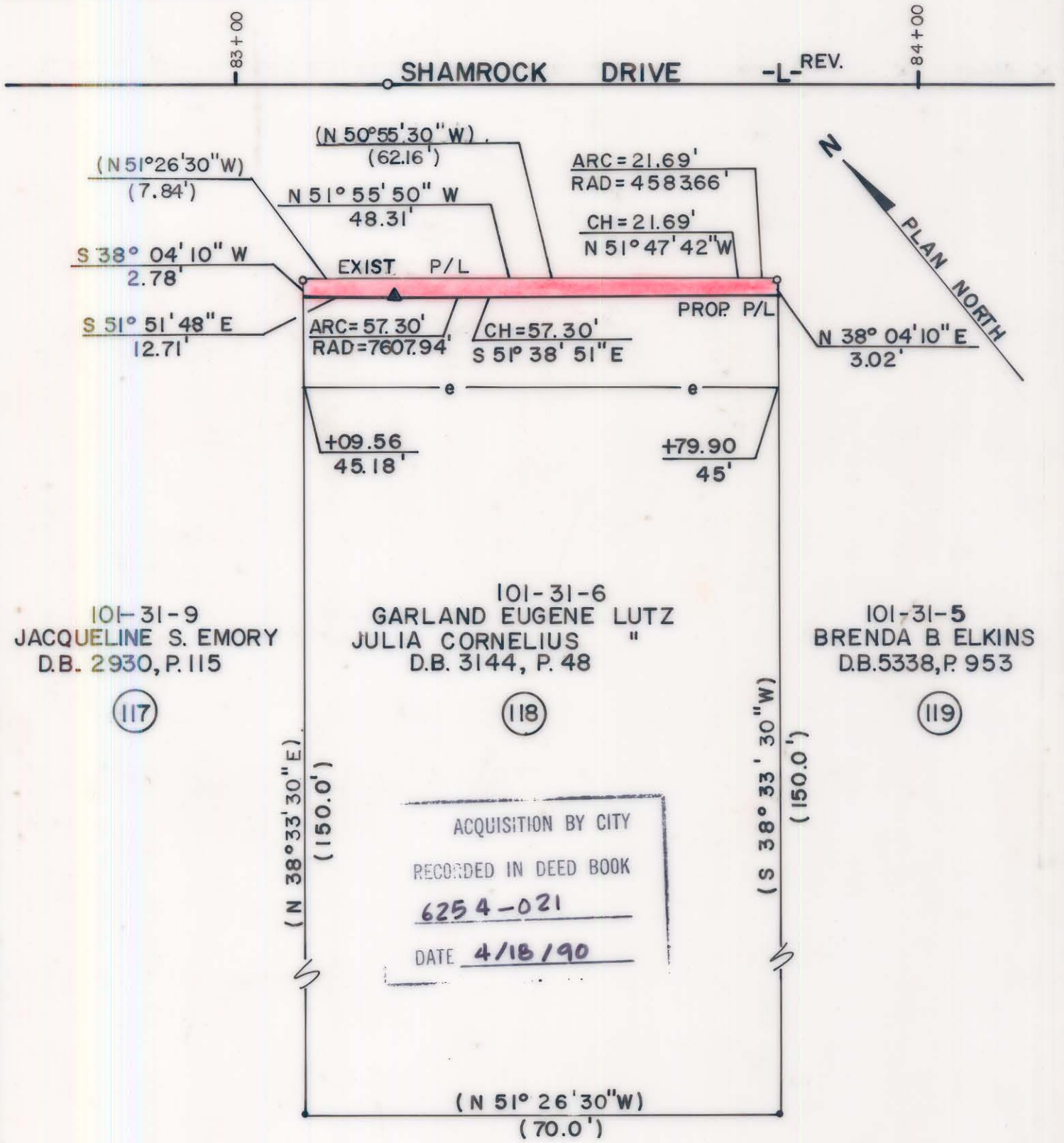

101-31-9
JACQUELINE S. EMORY
D.B. 2930, P. 115

(117)

101-31-6
GARLAND EUGENE LUTZ
JULIA CORNELIUS
D.B. 3144, P. 48

(118)

101-31-5
BRENDA B. ELKINS
D.B. 5338, P. 953

(119)

- Iron Pin By Deed
- Iron Pin Found

TOTAL AREA (by deed) 10,502 S.F. = 0.2411 Ac
 AREA TO BE ACQ'D. 201 S.F. = 0.0046 Ac
 REMAINING 10,301 S.F. = 0.2365 Ac
 CONST. EASEMENT 955 S.F. = 0.0219 Ac



This plat was prepared under my supervision. *Robert A. Foy*
 N. C. Reg. Surveyor No. L-1651

F H FLORENCE & HUTCHESON, INC.
 CONSULTING ENGINEERS

REVISIONS		JOB NO.
DRAWN BY BCM CHECKED BY MSA SURVEY SUPV.		FILE NO.
		SHEET 118
DATE 6/89 SCALE 1"=20'		OF 141

CHARLOTTE ENGINEERING DEPARTMENT

SHAMROCK DRIVE

PROPERTY OF
**GARLAND EUGENE LUTZ
 JULIA CORNELIUS LUTZ**

DB6254R9021

101-31-06