

This map was prepared for the purpose of fee simple right of way or easement acquisition only and it is not intended to be a boundary survey of the property shown.

The bearings and distances shown in parentheses are based on deed information.

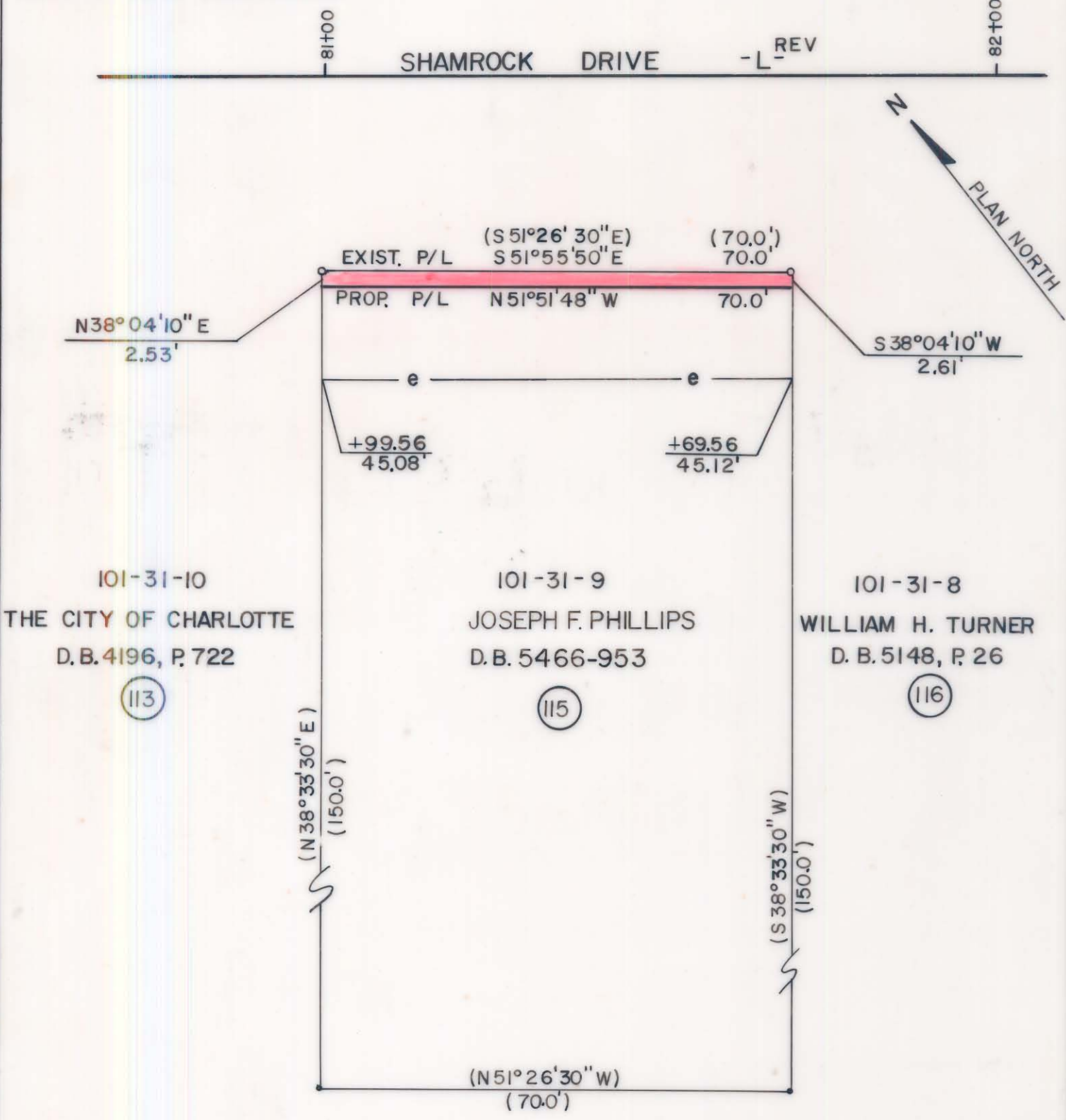

101-31-10
THE CITY OF CHARLOTTE
D.B. 4196, P. 722
(113)

101-31-9
JOSEPH F. PHILLIPS
D.B. 5466-953
(115)

101-31-8
WILLIAM H. TURNER
D.B. 5148, P. 26
(116)

- Iron Pin By Deed
- Iron Pin Found

TOTAL AREA (by deed) 10,500 S.F. = 0.2410 Ac
 AREA TO BE ACQ'D. 180 S.F. = 0.0041 Ac
 REMAINING 10,320 S.F. = 0.2369 Ac
 CONST. EASEMENT 954 S.F. = 0.0219 Ac



This plat was prepared under my supervision. *Robert A. Foy*
 N. C. Reg. Surveyor No. L-1651

F H FLORENCE & HUTCHESON, INC.
CONSULTING ENGINEERS

| | | |
|--|--------------------------------|----------------|
| CHARLOTTE ENGINEERING DEPARTMENT | | JOB NO. |
| SHAMROCK DRIVE | | FILE NO. |
| PROPERTY OF JOSEPH F. PHILLIPS | | SHEET 115 |
| | | OF 141 |
| REVISIONS 7-12-89 NAME CHG. | DRAWN BY SLA CHECKED BY MSA | DATE 6/89 |
| SURVEY SUPV. | | SCALE 1" = 20' |

101-31-09