

This map was prepared for the purpose of fee simple right of way or easement acquisition only and it is not intended to be a boundary survey of the property shown.

The bearings and distances shown in parentheses are based on deed information.

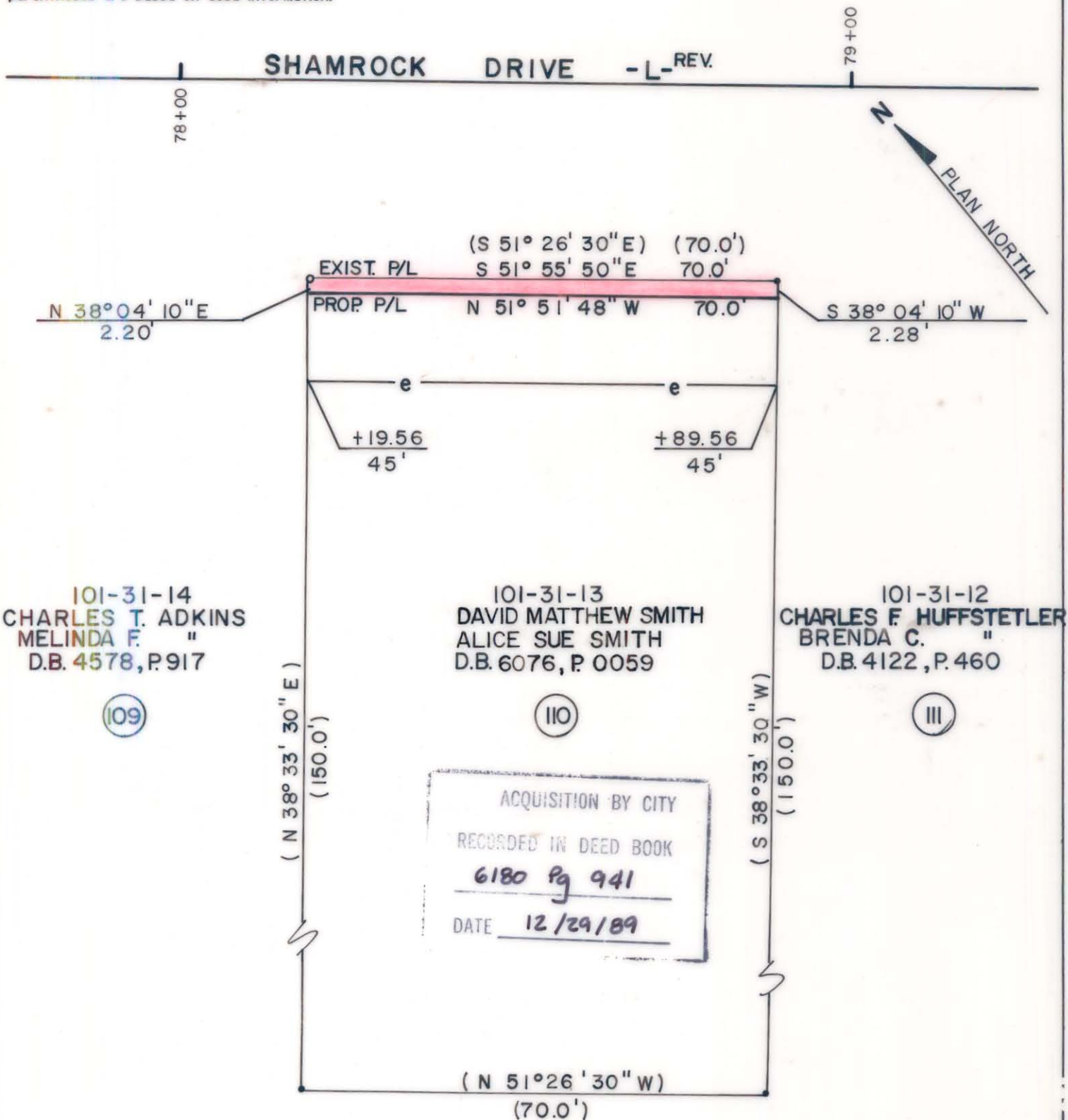

- Iron Pin By Deed
- Iron Pin Found

TOTAL AREA (by deed) 10,500 S.F. = 0.2410 Ac
 AREA TO BE ACQ'D. 157 S.F. = 0.0036 Ac
 REMAINING 10,343 S.F. = 0.2374 Ac
 CONST. EASEMENT 945 S.F. = 0.0217 Ac



This plat was prepared under my supervision. *Robert A. Foy*
 N. C. Reg. Surveyor No. L-1651

F H FLORENCE & HUTCHESON, INC.
 CONSULTING ENGINEERS

CHARLOTTE ENGINEERING DEPARTMENT		JOB NO.
REVISIONS	SHAMROCK DRIVE	FILE NO.
8/30/89 NAME CHG.		SHEET 110
DRAWN BY BCM	PROPERTY OF DAVID MATTHEW SMITH ALICE SUE SMITH	OF 141
CHECKED BY MSA	DATE 6/89	SCALE 1" = 20'
DATE 6/89	SCALE 1" = 20'	

101-31-13