

This map was prepared for the purpose of fee simple right of way or easement acquisition only and it is not intended to be a boundary survey of the property shown.

The bearings and distances shown in parentheses are based on deed information.

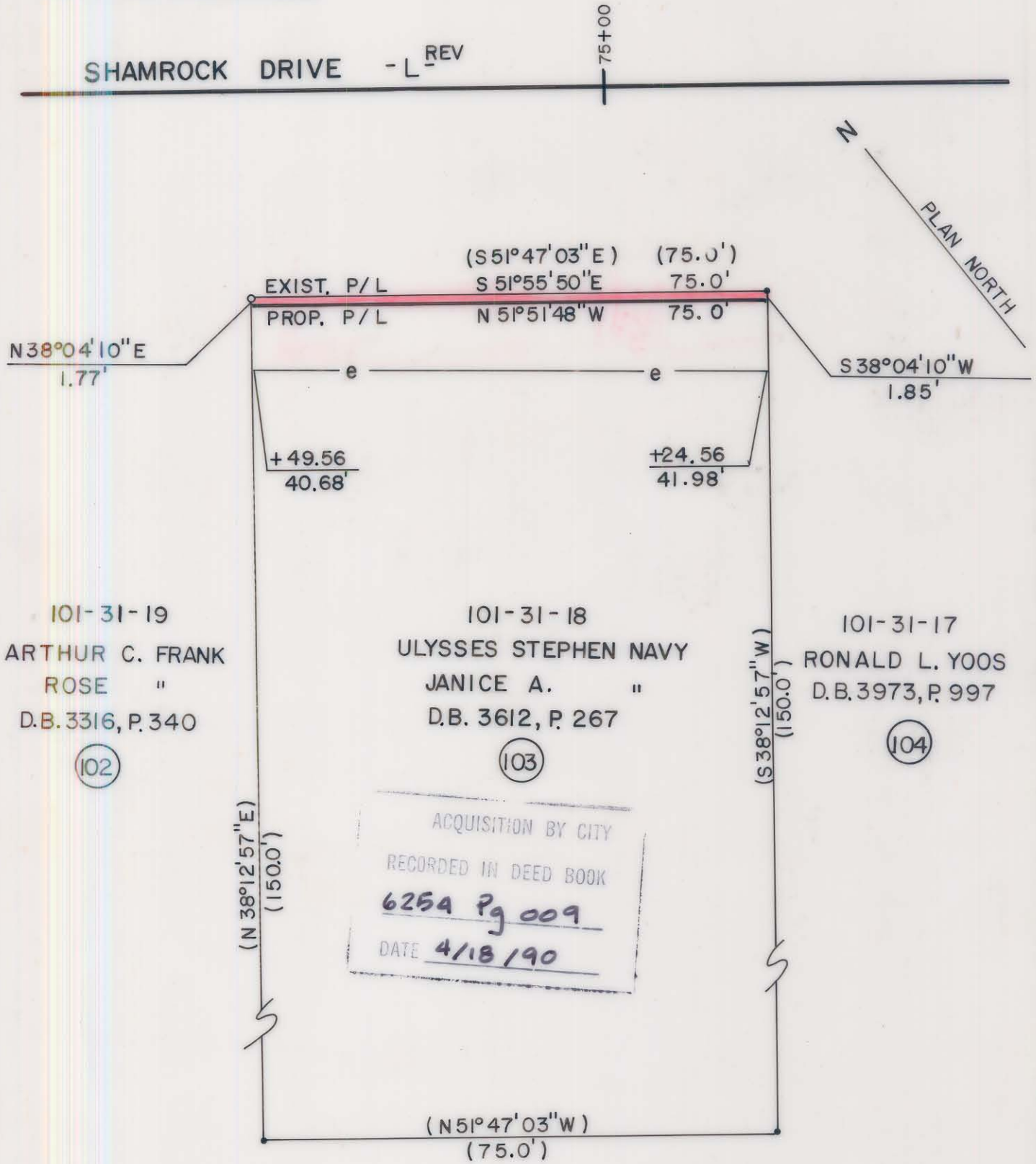

- Iron Pin By Deed
- Iron Pin Found

TOTAL AREA (by deed) 11,250 S.F. = 0.2583 Ac  
 AREA TO BE ACQ'D. 136 S.F. = 0.0031 Ac  
 REMAINING 11,114 S.F. = 0.2551 Ac  
 CONST. EASEMENT 790 S.F. = 0.0181 Ac



This plat was prepared under my supervision. *Robert A. Foy*  
 N. C. Reg. Surveyor No. L-1651

**F H** FLORENCE & HUTCHESON, INC.  
 CONSULTING ENGINEERS

<b>CHARLOTTE</b> ENGINEERING DEPARTMENT		JOB NO.
<b>SHAMROCK DRIVE</b>		FILE NO.
PROPERTY OF ULYSSES STEPHEN NAVY JANICE A. NAVY		SHEET 103 OF 141
REVISIONS	DRAWN BY SLA CHECKED BY MSA	DATE 6/89
SCALE 1" = 20'		

DB6254PG009

101-31-18