

This map was prepared for the purpose of fee simple right of way or easement acquisition only and it is not intended to be a boundary survey of the property shown.

The bearings and distances shown in parentheses are based on deed information.

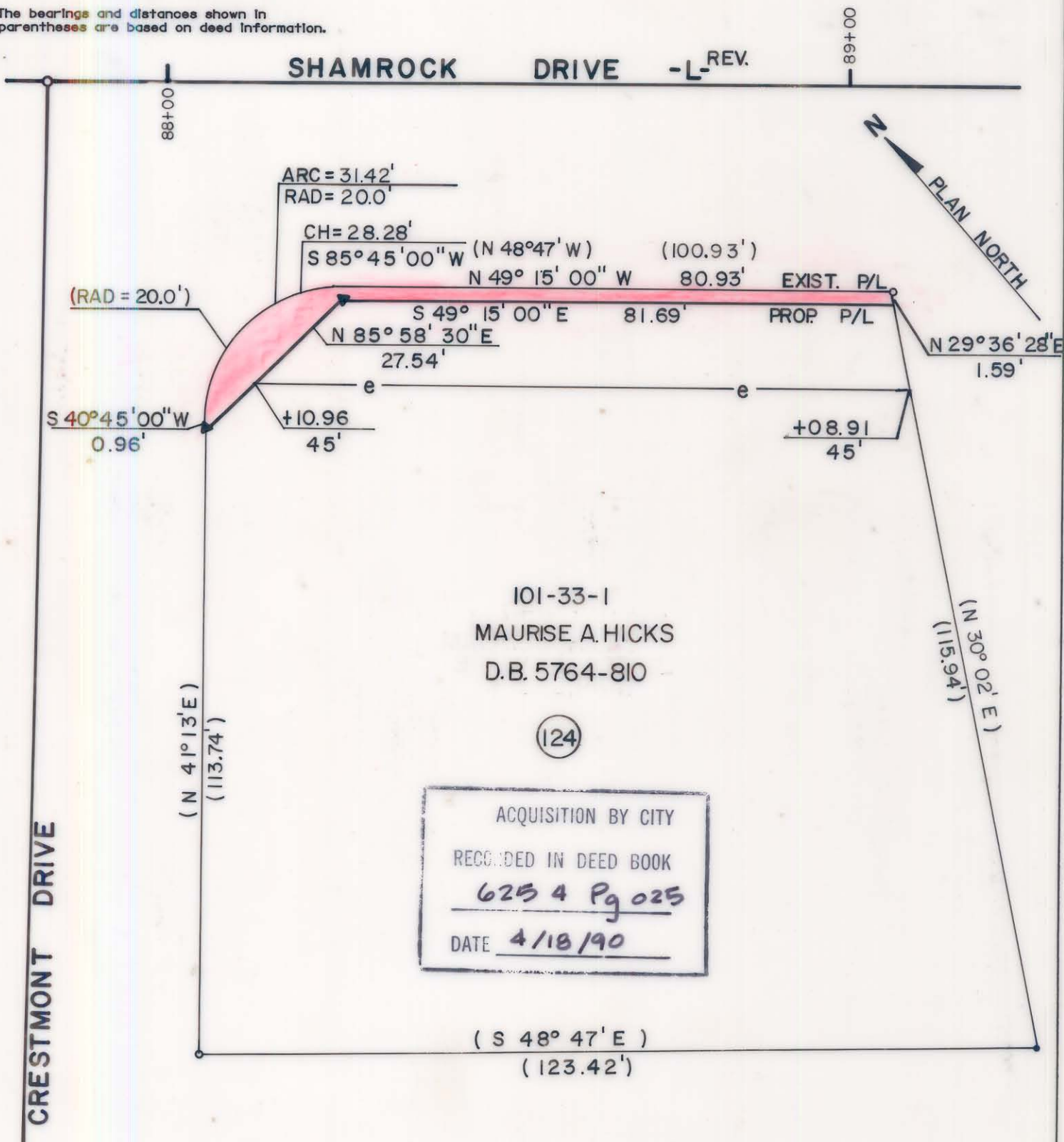

- Iron Pin By Deed
- Iron Pin Found

TOTAL AREA (by deed)	12,673 S.F. = 0.2909 Ac
AREA TO BE ACQ'D.	261 S.F. = 0.0060 Ac
REMAINING	12,412 S.F. = 0.2849 Ac
CONST. EASEMENT	1,213 S.F. = 0.0278 Ac



This plat was prepared under my supervision. *Robert A. Foy*
 N. C. Reg. Surveyor No. L-1651

F H FLORENCE & HUTCHESON, INC.
 CONSULTING ENGINEERS

CHARLOTTE ENGINEERING DEPARTMENT		
REVISIONS	SHAMROCK DRIVE	JOB NO.
7-12-89 NAME CHG.		FILE NO.
DRAWN BY BCM	PROPERTY OF MAURISE A. HICKS	SHEET
CHECKED BY MSA		124
SURVEY SUPV.	DATE 6/89	SCALE 1" = 20'
		OF
		141

DB6254 PG025

101-33-01