

This map was prepared for the purpose of fee simple right of way or easement acquisition only and it is not intended to be a boundary survey of the property shown.

The bearings and distances shown in parentheses are based on deed information.

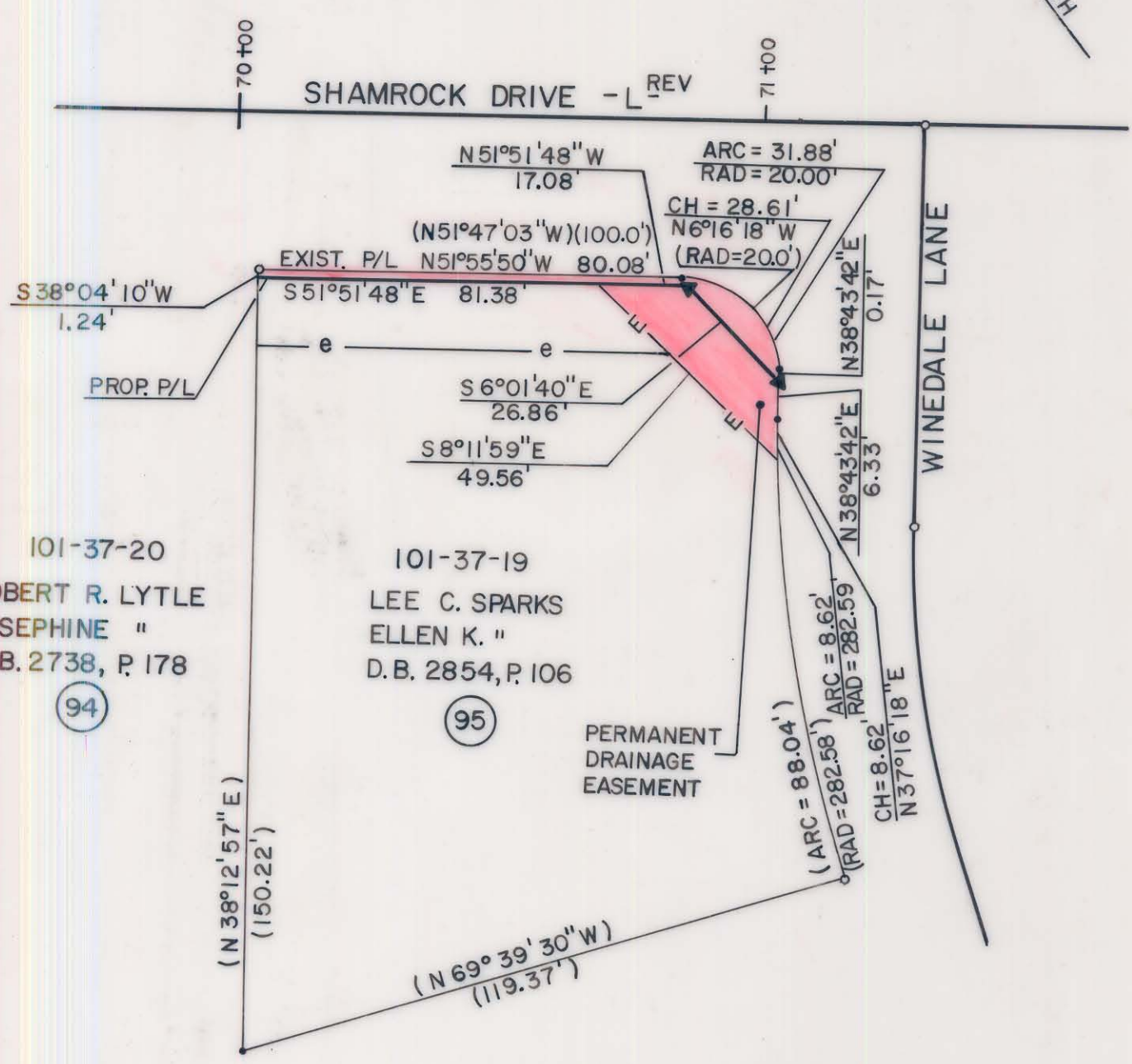

- Iron Pin By Deed
- Iron Pin Found

TOTAL AREA (by deed) 13,743 S.F. = 0.3155 Ac
 AREA TO BE ACQ'D. 225 S.F. = 0.0052 Ac
 DRAINAGE EASEMENT 431 S.F. = 0.0099 Ac
 REMAINING 13,518 S.F. = 0.3103 Ac
 CONST. EASEMENT 964 S.F. = 0.0221 Ac



This plat was prepared under my supervision. *Robert A. Foy*
 N. C. Reg. Surveyor No. L-1651

F H FLORENCE & HUTCHESON, INC.
 CONSULTING ENGINEERS

CHARLOTTE ENGINEERING DEPARTMENT		JOB NO.
SHAMROCK DRIVE		FILE NO.
REVISIONS	PROPERTY OF LEE C. SPARKS ELLEN K. SPARKS	SHEET 95
DRAWN BY SLA CHECKED BY MSA		OF 141
SURVEY SUPV.	DATE 6/89	SCALE 1" = 30'