

This map was prepared for the purpose of fee simple right of way or easement acquisition only and it is not intended to be a boundary survey of the property shown.

The bearings and distances shown in parentheses are based on deed information.

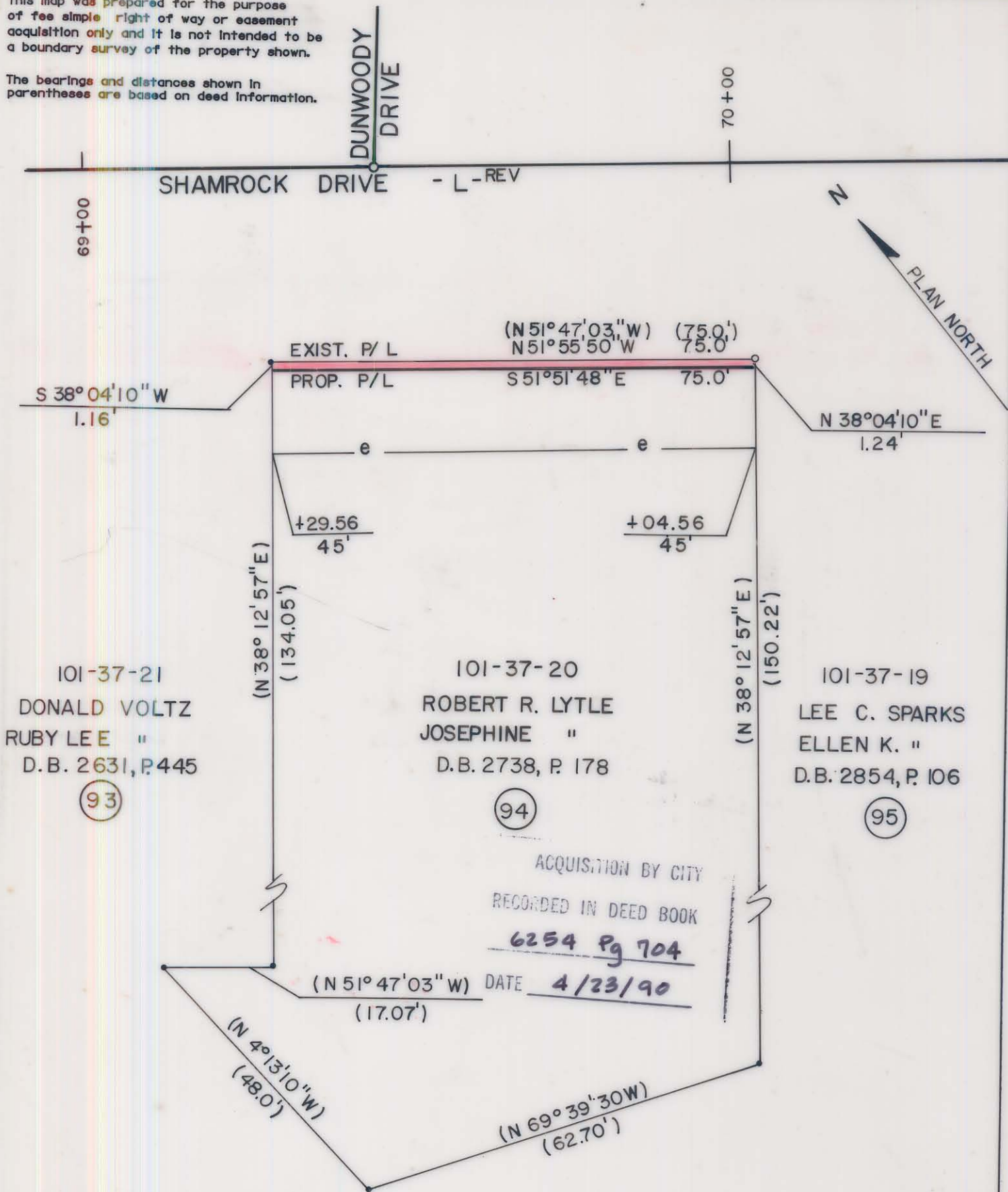

- Iron Pin By Deed
- Iron Pin Found

**TOTAL AREA (by deed) 12,166 S.F. = 0.2793 Ac**  
**AREA TO BE ACQ'D. 90 S.F. = 0.0021 Ac**  
**REMAINING 12,076 S.F. = 0.272 Ac**  
**CONST. EASEMENT 1,013 S.F. = 0.0232 Ac**



This plat was prepared under my supervision. *Robert A. Fry*  
 N. C. Reg. Surveyor No. L-1651

**F H FLORENCE & HUTCHESON, INC.**  
 CONSULTING ENGINEERS

REVISIONS		JOB NO.
<b>CHARLOTTE ENGINEERING DEPARTMENT</b> <b>SHAMROCK DRIVE</b> PROPERTY OF ROBERT R. LYTLE JOSEPHINE LYTLE		FILE NO.
		SHEET 94
		OF 141
DRAWN BY SLA CHECKED BY MSA	DATE 6/89	SCALE 1" = 20'

DBL254P9704

101-37-20