

1375.01' to
 ABBEYDALE DR.

SHARON AMITY ROAD

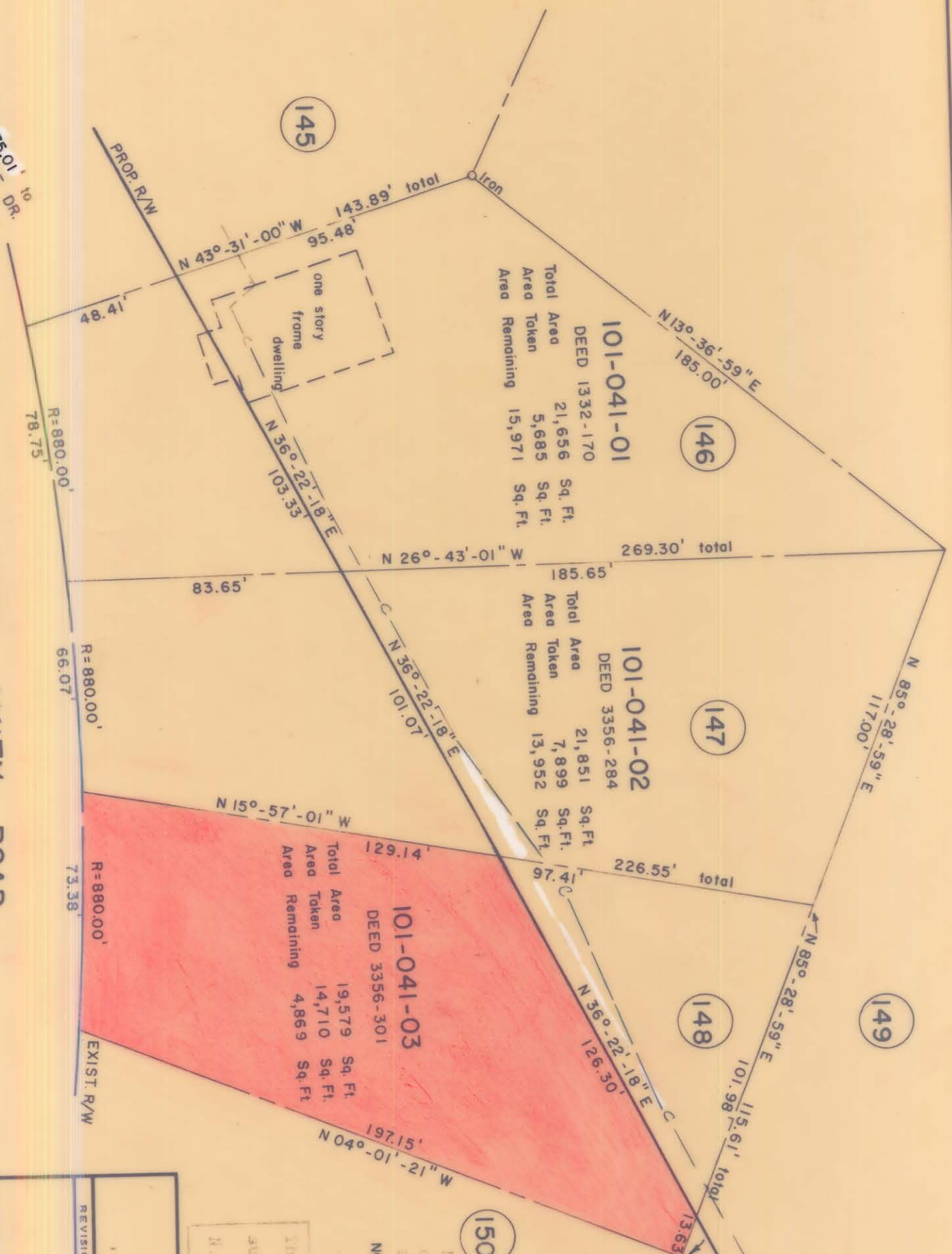

DEED 101-041-01
 DEED 1332-170
 Total Area 21,656 Sq. Ft.
 Area Taken 5,685 Sq. Ft.
 Area Remaining 15,971 Sq. Ft.

DEED 101-041-02
 DEED 3356-284
 Total Area 21,851 Sq. Ft.
 Area Taken 7,899 Sq. Ft.
 Area Remaining 13,952 Sq. Ft.

DEED 101-041-03
 DEED 3356-301
 Total Area 19,579 Sq. Ft.
 Area Taken 14,710 Sq. Ft.
 Area Remaining 4,869 Sq. Ft.

NOTE: Property owners' plans circled were located by actual survey. Bearings were based on NORTH CAROLINA COORDINATE SYSTEM



This plat was prepared under my supervision
K. G. Gillis
 N.C. Reg. Engineer No. 4343

CITY OF CHARLOTTE NORTH CAROLINA DEPARTMENT OF PUBLIC WORKS ENGINEERING DIVISION	
PROPOSED R/W SHARON AMITY ROAD PROJECT NO. 513-72-212	PARCEL NO. 148
REVISIONS	JOB NO.
DRAWN BY CSC CHECKED BY JSS DATE JUNE 21, 1974 SCALE 1" = 40'	FILE NO. RW-70
ENGINEER	SHEET 148 OF 164

101-042-39