

This map was prepared for the purpose of fee simple right of way or easement acquisition only and it is not intended to be a boundary survey of the property shown.

The bearings and distances shown in parentheses are based on deed information.

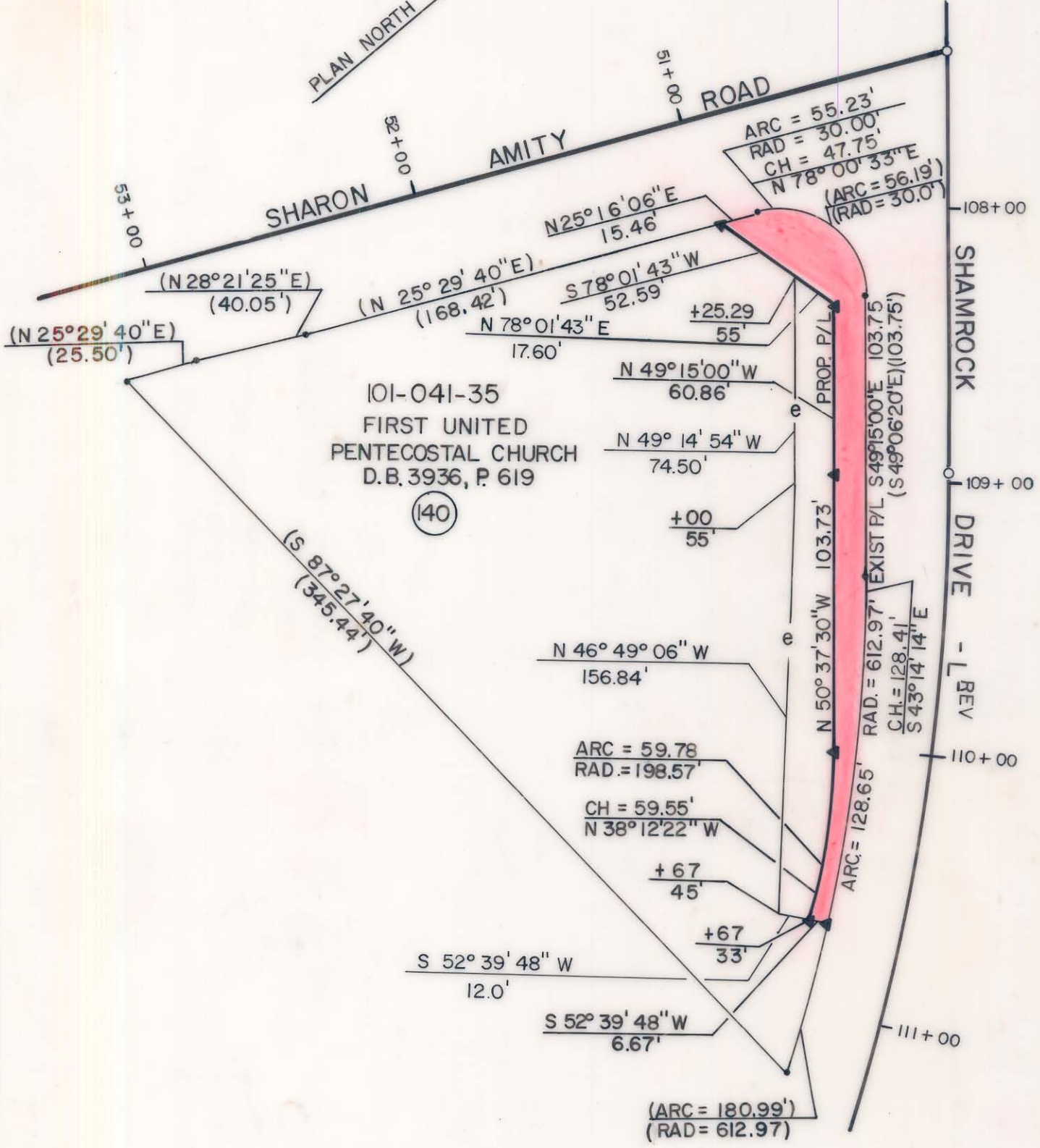

- Iron Pin By Deed
- Iron Pin Found

TOTAL AREA (by deed) 43,647 S. F. = 1.0020 Ac  
 AREA TO BE ACQ'D. 2,940 S. F. = 0.0675 Ac  
 REMAINING 40,707 S. F. = 0.9345 Ac  
 CONST. EASEMENT 3,752 S. F. = 0.0861 Ac



This plat was prepared under my supervision. *Robert A. Foy*  
 N. C. Reg. Surveyor No. L-1651

**F H** FLORENCE & HUTCHESON, INC.  
 CONSULTING ENGINEERS

REVISIONS		JOB NO.
7-12-89 PLAT NO. Added Calls to Const. Easement. DLF 3-90		
DRAWN BY SLA CHECKED BY MSA		FILE NO.
		SHEET 140 OF 141
DATE 6/89 SCALE 1" = 50'		

**CHARLOTTE**  
 ENGINEERING DEPARTMENT

**SHAMROCK DRIVE**

PROPERTY OF  
 FIRST UNITED  
 PENTECOSTAL CHURCH

101-041-35