

This map was prepared for the purpose of fee simple right of way or easement acquisition only and it is not intended to be a boundary survey of the property shown.

The bearings and distances shown in parentheses are based on deed information.

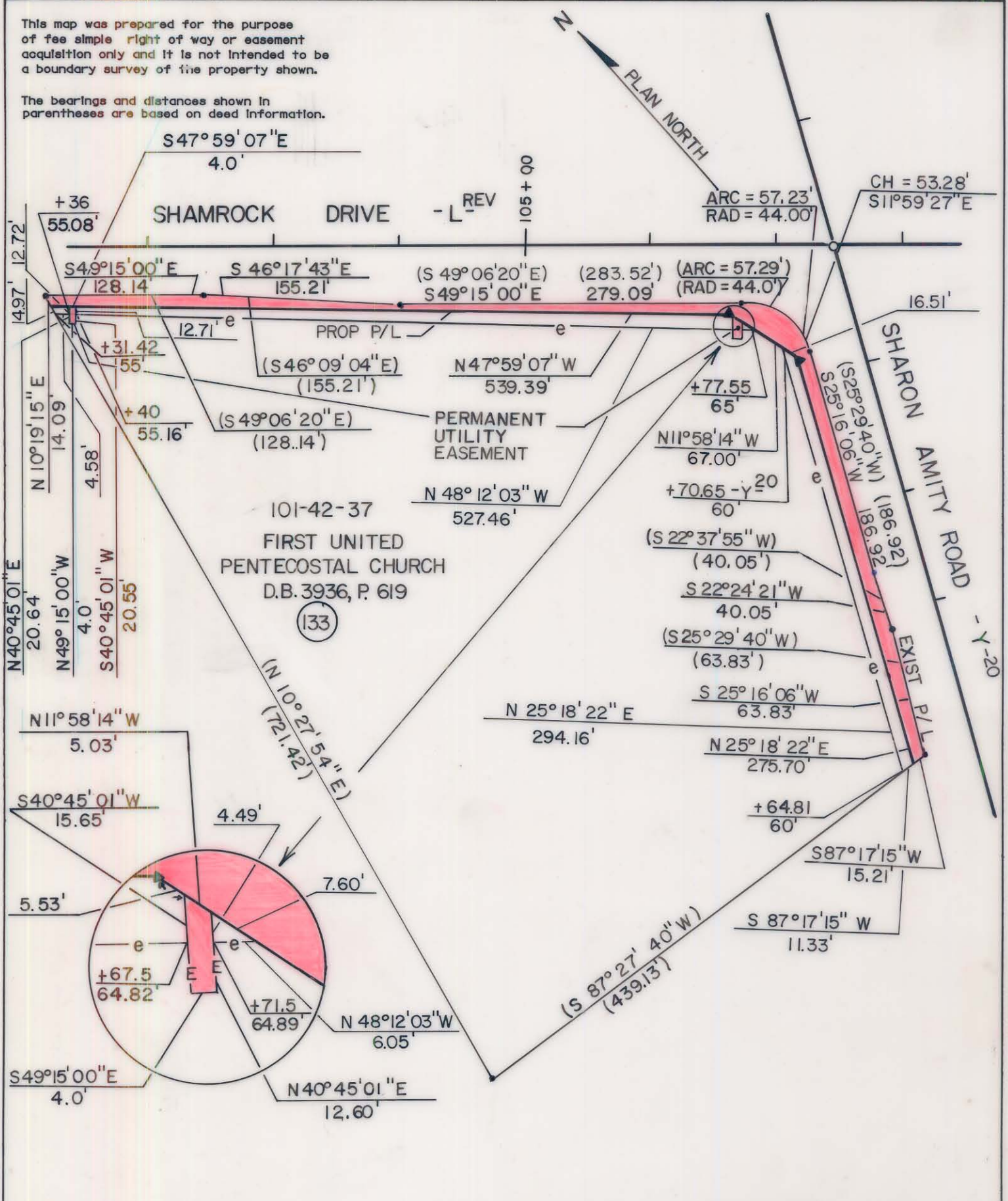

- Iron Pin By Deed
- Iron Pin Found

TOTAL AREA (by deed) 245,853 S.F. = 5.644 Ac
 AREA TO BE ACQ'D. 12,265 S.F. = 0.2816 Ac
 UTILITY EASEMENT 139 S.F. = 0.0032 Ac
 REMAINING 233,588 S.F. = 5.3624 Ac
 CONST EASEMENT 9,141 S.F. = 0.2098 Ac



This plat was prepared under my supervision. *Robert A. Foy*
 N. C. Reg. Surveyor No. L-1651

F H FLORENCE & HUTCHESON, INC.
 CONSULTING ENGINEERS

REVISIONS		JOB NO.
Added Calls to Const. Easements, DLF 3-90		FILE NO.
DRAWN BY SLA CHECKED BY MSA		SHEET 133
		OF 141
DATE 6/89		SCALE 1" = 100'

CHARLOTTE ENGINEERING DEPARTMENT

SHAMROCK DRIVE

PROPERTY OF
 FIRST UNITED
 PENTECOSTAL CHURCH

101-42-37