

This map was prepared for the purpose of fee simple right of way or easement acquisition only and it is not intended to be a boundary survey of the property shown.

The bearings and distances shown in parentheses are based on deed information.

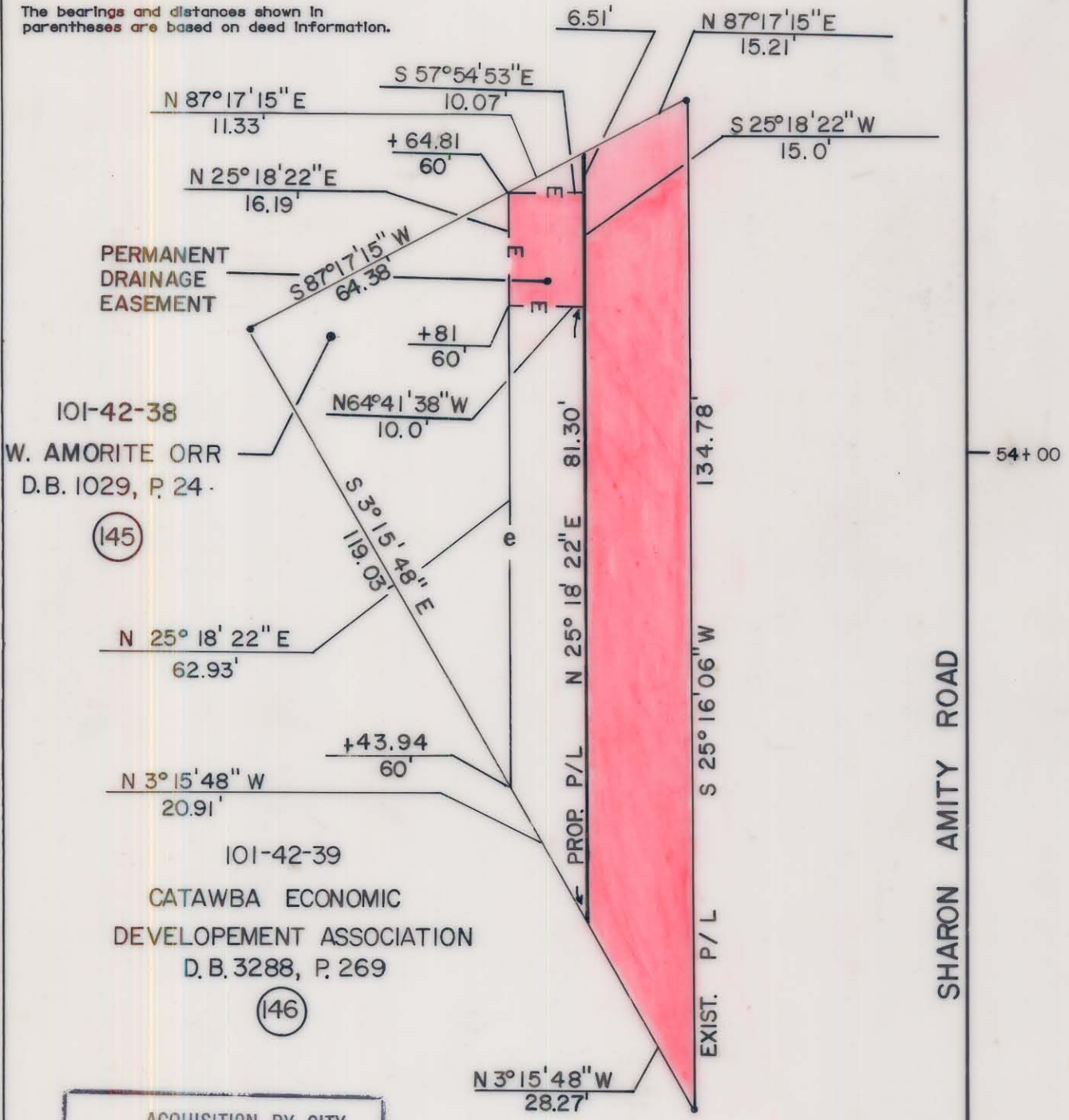

101-42-38
W. AMORITE ORR
D.B. 1029, P. 24

(145)

N 25° 18' 22" E
62.93'

N 3° 15' 48" W
20.91'

101-42-39
CATAWBA ECONOMIC
DEVELOPEMENT ASSOCIATION
D.B. 3288, P. 269

(146)

ACQUISITION BY CITY
RECORDED IN DEED BOOK
6290 Pg 717
DATE 6/14/90

- Iron Pin By Deed
- Iron Pin Found



This plat was prepared under my supervision. *Robert L. Foy*
N. C. Reg. Surveyor No. L-1651

TOTAL AREA	3,831 S.F. = 0.0880 Ac
AREA TO BE ACQ'D.	1,600 S.F. = 0.0367 Ac
DRAINAGE EASEMENT	156 S.F. = 0.0036 Ac
REMAINING	2,231 S.F. = 0.0843 Ac
CONST. EASEMENT	754 S.F. = 0.0173 Ac

F H FLORENCE & HUTCHESON, INC.
CONSULTING ENGINEERS

CHARLOTTE ENGINEERING DEPARTMENT		JOB NO.
REVISIONS Added Calls to Const. Easements. DLF 3-90	SHAMROCK DRIVE	FILE NO.
DRAWN BY SLA CHECKED BY MSA	PROPERTY OF W. AMORITE ORR	SHEET 145 OF 141
SURVEY SUPPL.	DATE 6/89	SCALE 1" = 20'

DB 6290 PG 717 101-42-37