

This map was prepared for the purpose of fee simple right of way or easement acquisition only and it is not intended to be a boundary survey of the property shown.

The bearings and distances shown in parentheses are based on deed information.

PLAN NORTH

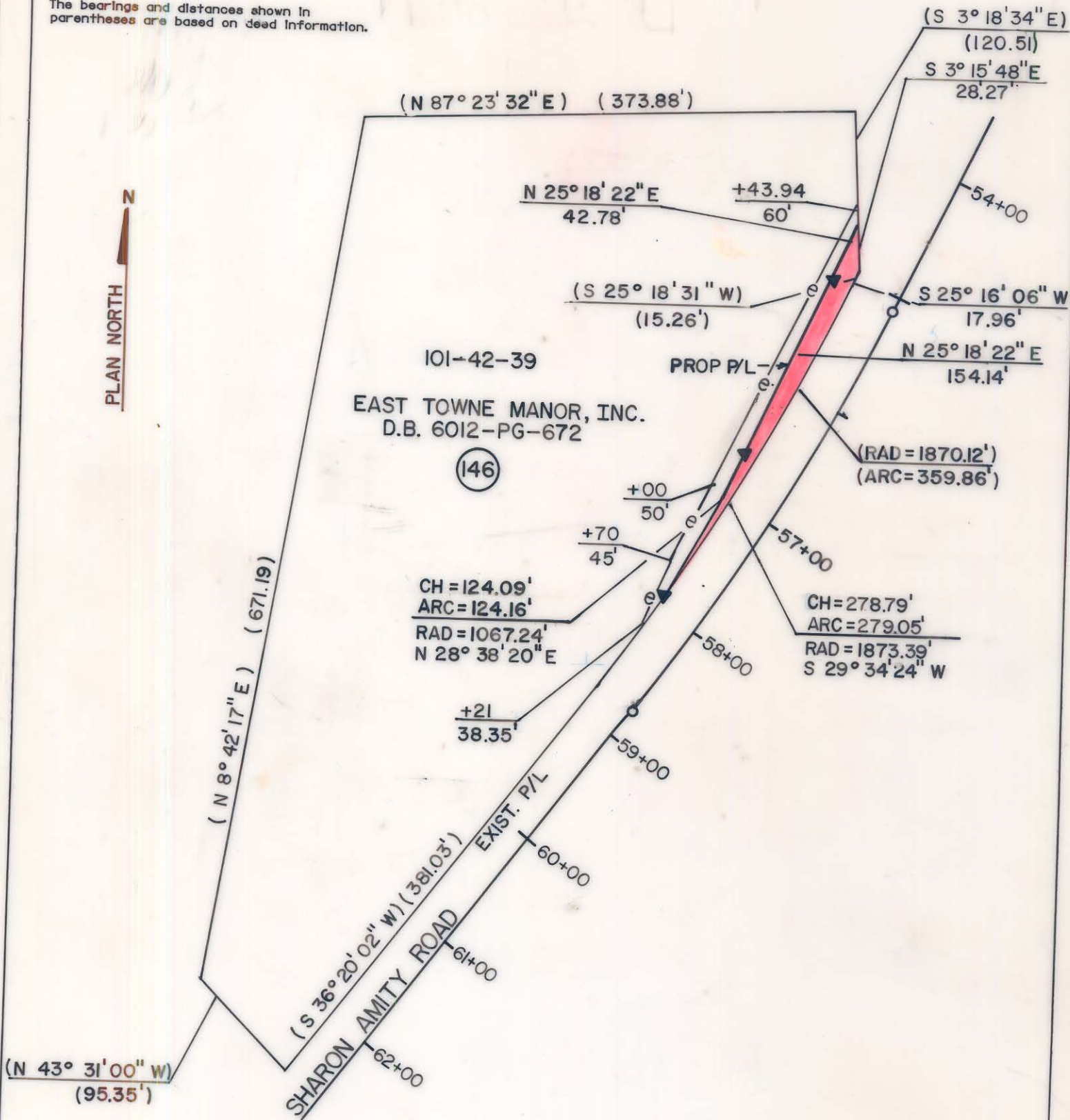

- Iron Pin By Deed
- Iron Pin Found



This plat was prepared under my supervision. *Robert A. Foy*
 N. C. Reg. Surveyor No. L-1651

TOTAL AREA (by deed)	198,501 S.F. = 4.557 AC
AREA TO BE ACQ'D.	2,552 S.F. = 0.0586 AC
REMAINING	195,949 S.F. = 4.4984 AC
CONST. EASEMENT	3,188 S.F. = 0.0732 AC

F H FLORENCE & HUTCHESON, INC.
 CONSULTING ENGINEERS

CHARLOTTE ENGINEERING DEPARTMENT		JOB NO.
REVISIONS	SHAMROCK DRIVE	FILE NO.
REVISED EXIST. TOTAL TRACT 11/89		SHEET 146
DRAWN BY SLA CHECKED BY MSA	PROPERTY OF EAST TOWNE MANOR INC.	OF 141
SURVEY SUPER.		DATE 11/89
SCALE 1" = 100'		

101-42-39