

This map was prepared for the purpose of fee simple right of way or easement acquisition only and it is not intended to be a boundary survey of the property shown.

The bearings and distances shown in parentheses are based on deed information.

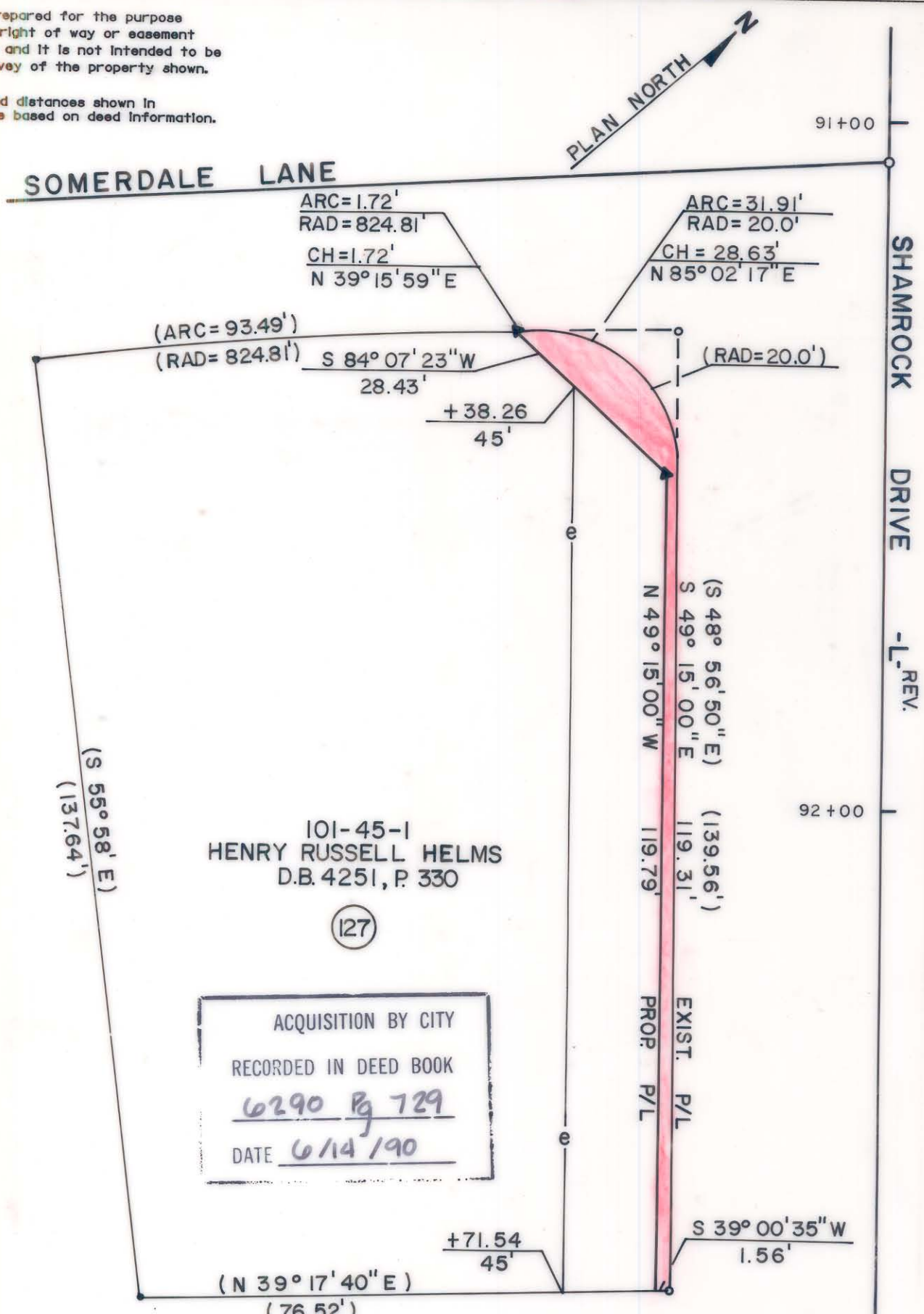

TOTAL AREA (by deed)	11,751 S.F. = 0.2698 Ac
AREA TO BE ACQ'D.	334 S.F. = 0.0077 Ac
REMAINING	11,417 S.F. = 0.2621 Ac
CONST. EASEMENT	1,706 S.F. = 0.0392 Ac



F H FLORENCE & HUTCHESON, INC.
CONSULTING ENGINEERS

This plat was prepared under my supervision. *Robert A. Foy*
N. C. Reg. Surveyor No. L-1651

CHARLOTTE ENGINEERING DEPARTMENT		JOB NO.
SHAMROCK DRIVE		FILE NO.
PROPERTY OF HENRY RUSSELL HELMS		SHEET 127
REVISIONS	DATE 6/89	OF 141
DRAWN BY BCM CHECKED BY MSA	SCALE 1"=20'	
SURVEY SUPV.		