

This map was prepared for the purpose of fee simple right of way or easement acquisition only and it is not intended to be a boundary survey of the property shown.

The bearings and distances shown in parentheses are based on deed information.

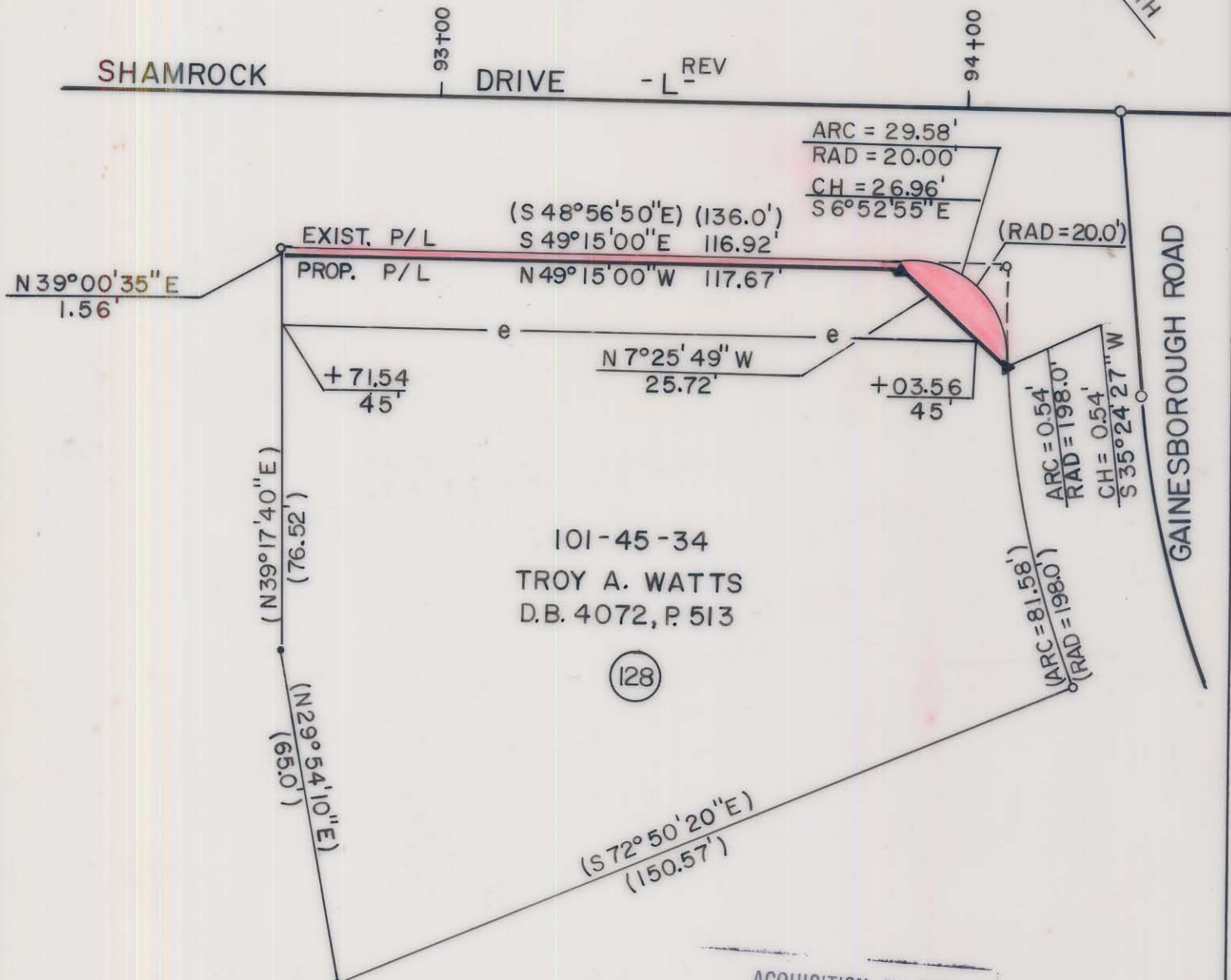

ACQUISITION BY CITY
RECORDED IN DEED BOOK
6301 Pg 889
DATE 6/27/90

- Iron Pin By Deed
- Iron Pin Found

TOTAL AREA (by deed) 15,594 S.F. = 0.3580 Ac
 AREA TO BE ACQ'D. 292 S.F. = 0.0067 Ac
 REMAINING 15,302 S.F. = 0.3513 Ac
 CONST. EASEMENT 1,688 S.F. = 0.0387 Ac



This plat was prepared under my supervision. *Robert A. Foy*
 N. C. Reg. Surveyor No. L-1651

F H FLORENCE & HUTCHESON, INC.
CONSULTING ENGINEERS

CHARLOTTE ENGINEERING DEPARTMENT		
REVISIONS	SHAMROCK DRIVE	JOB NO.
		FILE NO.
DRAWN BY SLA CHECKED BY MSA	PROPERTY OF TROY ANN WATTS	SHEET 128
SURVEY SUPPL.		OF 141
	DATE 6/89	SCALE 1" = 30'

DB6301Pg889 101-45-34