

ABBEYDALE DRIVE

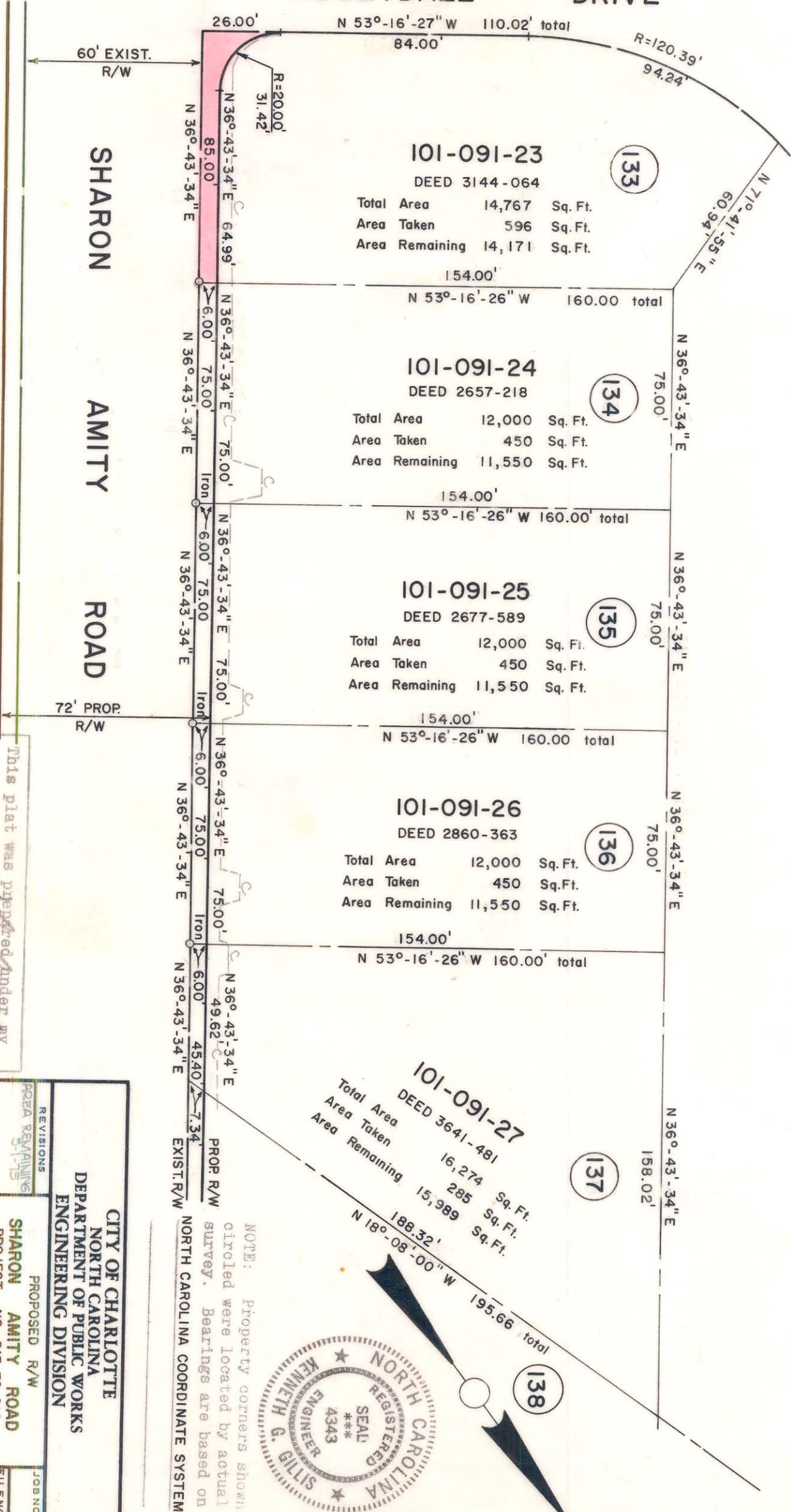

101-091-23
DEED 3144-064

Total Area	14,767	Sq. Ft.
Area Taken	596	Sq. Ft.
Area Remaining	14,171	Sq. Ft.

101-091-24
DEED 2657-218

Total Area	12,000	Sq. Ft.
Area Taken	450	Sq. Ft.
Area Remaining	11,550	Sq. Ft.

101-091-25
DEED 2677-589

Total Area	12,000	Sq. Ft.
Area Taken	450	Sq. Ft.
Area Remaining	11,550	Sq. Ft.

101-091-26
DEED 2860-363

Total Area	12,000	Sq. Ft.
Area Taken	450	Sq. Ft.
Area Remaining	11,550	Sq. Ft.

101-091-27
DEED 3641-481

Total Area	16,274	Sq. Ft.
Area Taken	285	Sq. Ft.
Area Remaining	15,989	Sq. Ft.



NOTE: Property corners shown circled were located by actual survey. Bearings are based on NORTH CAROLINA COORDINATE SYSTEM

This plat was prepared under my supervision

N.C. Reg. Engineer No. 4343

CITY OF CHARLOTTE NORTH CAROLINA DEPARTMENT OF PUBLIC WORKS ENGINEERING DIVISION	
REVISIONS AREA REMAINING 51-75	PROPOSED R/W SHARON AMITY ROAD PROJECT NO. 513-72-212
DRAWN BY CSC CHECKED BY JSS CITY ENGINEER	JOB NO. FILE NO. RW-70 SHEET 133 OF 164
DATE JUNE 21, 1974 SCALE 1" = 40'	

101-091-23