

This plat was prepared under my supervision *K.G. Gillis*
 N.C. Reg. Engineer No. 4343

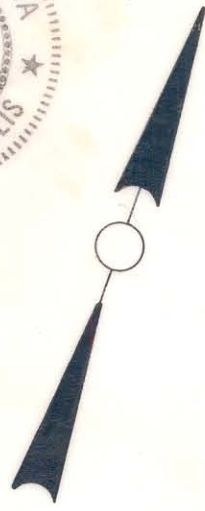

NOTE: Property corners shown circled were located by actual survey. Bearings are based on NORTH CAROLINA COORDINATE SYSTEM

R/W ACQUISITION BY CITY
 RECORDED IN DEED BOOK
3764-0453
 DATE 6/30/75

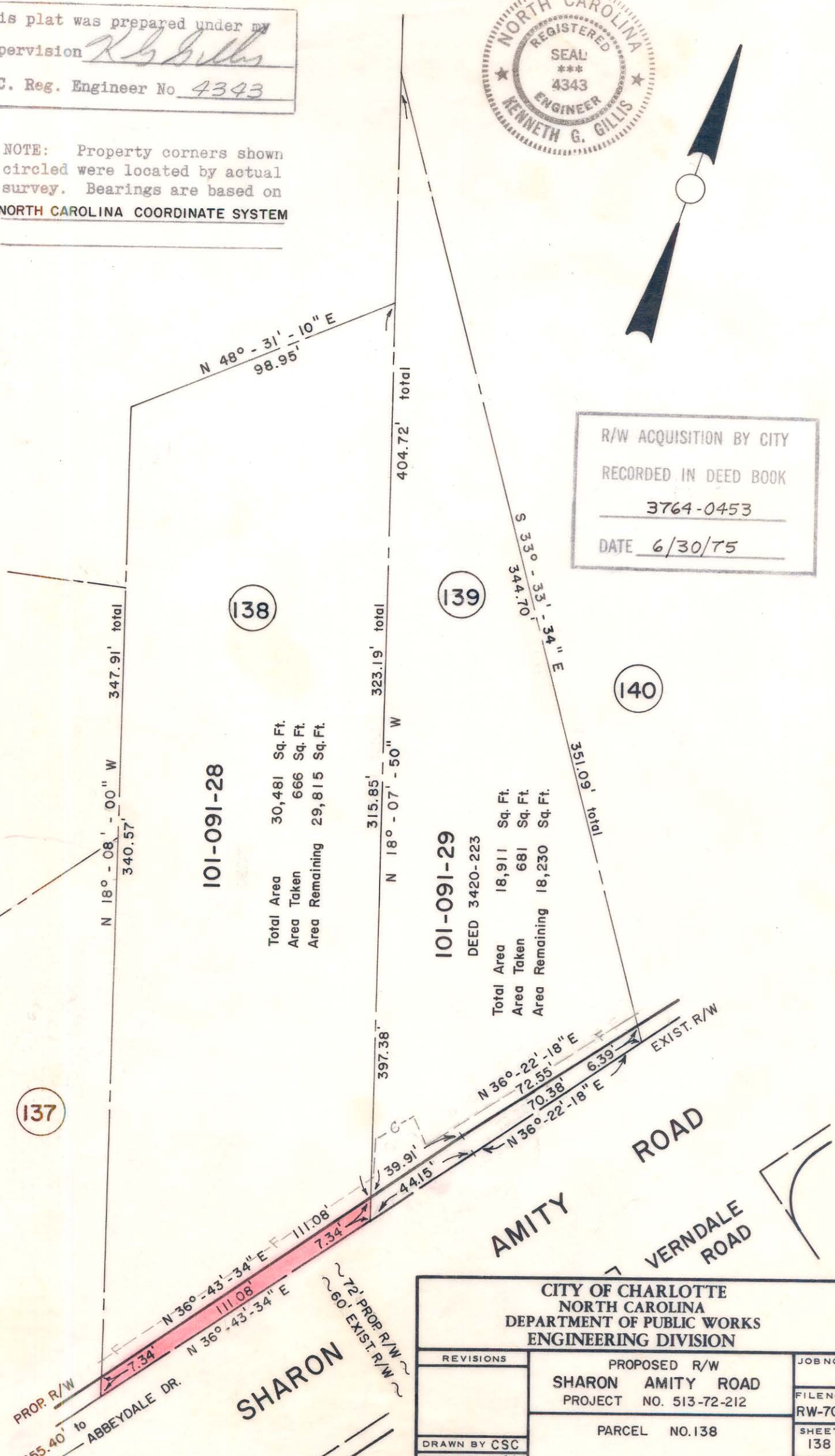

101-091-28

Total Area	30,481	Sq. Ft.
Area Taken	666	Sq. Ft.
Area Remaining	29,815	Sq. Ft.

101-091-29

DEED	3420-223	
Total Area	18,911	Sq. Ft.
Area Taken	681	Sq. Ft.
Area Remaining	18,230	Sq. Ft.

CITY OF CHARLOTTE NORTH CAROLINA DEPARTMENT OF PUBLIC WORKS ENGINEERING DIVISION		
REVISIONS 	PROPOSED R/W SHARON AMITY ROAD PROJECT NO. 513-72-212	JOB NO.
DRAWN BY CSC CHECKED BY <i>S.A.G.</i> CITY ENGINEER	PARCEL NO. 138	FILE NO. RW-70
DATE JUNE 21, 1974 SCALE 1" = 40'	 	SHEET 138 OF 164

101-091-28