

This plat was prepared under the supervision *R.B. Gillis*  
 N.C. Reg. Engineer No. 4343

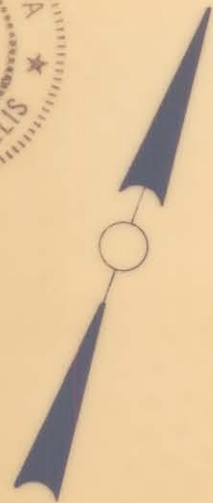

NOTE: Property corners shown circled were located by actual survey. Bearings are based on NORTH CAROLINA COORDINATE SYSTEM



R/W ACQUISITION BY CITY  
 RECORDED IN DEED BOOK  
3764-0456  
 DATE 6/30/75

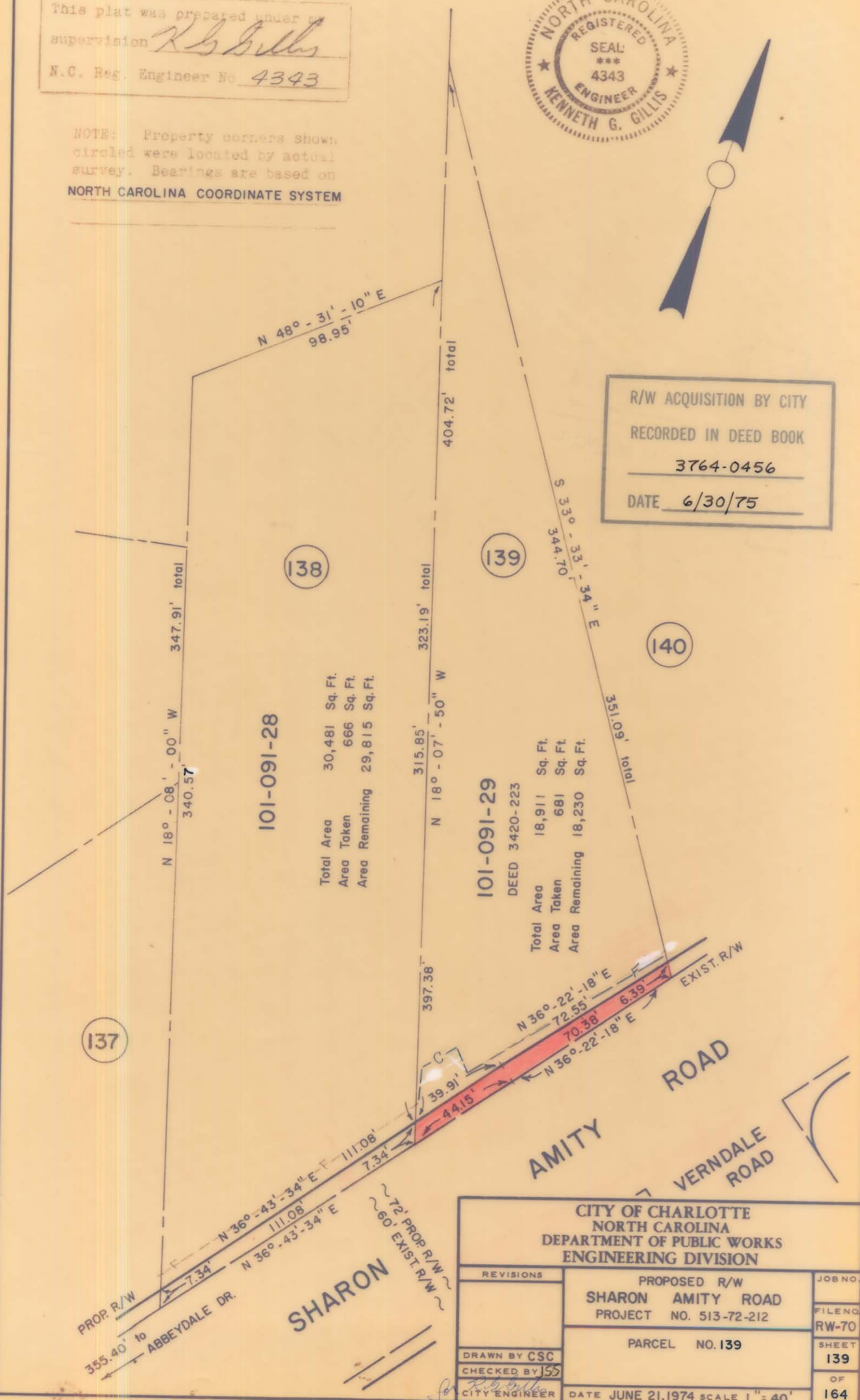

101-091-28

Total Area 30,481 Sq. Ft.  
 Area Taken 666 Sq. Ft.  
 Area Remaining 29,815 Sq. Ft.

101-091-29

DEED 3420-223

Total Area 18,911 Sq. Ft.  
 Area Taken 681 Sq. Ft.  
 Area Remaining 18,230 Sq. Ft.

137

138

139

140

PROPR. R/W to ABBEYDALE DR. 355.40'

SHARON AMITY ROAD

AMITY ROAD

VERNDALE ROAD

CITY OF CHARLOTTE NORTH CAROLINA DEPARTMENT OF PUBLIC WORKS ENGINEERING DIVISION		
REVISIONS	PROPOSED R/W SHARON AMITY ROAD PROJECT NO. 513-72-212	JOB NO.
	PARCEL NO. 139	FILE NO. RW-70
DRAWN BY CSC		SHEET 139
CHECKED BY <i>J.S.</i>		OF 164
CITY ENGINEER <i>R.B. Gillis</i>	DATE JUNE 21, 1974 SCALE 1" = 40'	

101-091-29