

This map was prepared for the purpose of fee simple, right of way or easement acquisition only and it is not intended to be a boundary survey of the property shown.

The bearings and distances shown in parentheses are based on deed information.

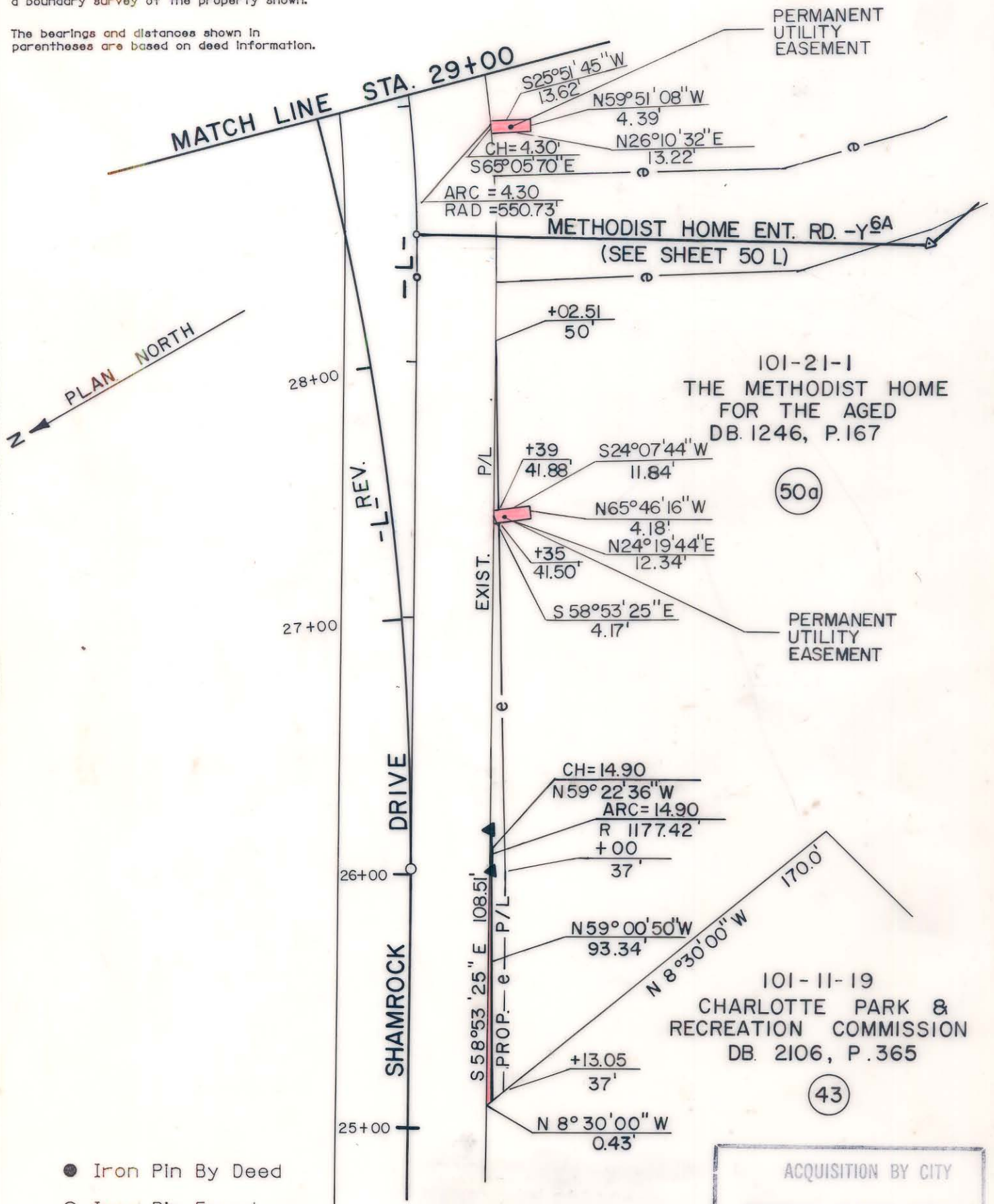

- Iron Pin By Deed
- Iron Pin Found



This plat was prepared under my supervision. *Robert A. Joy*
N. C. Reg. Surveyor No. L-1651

ACQUISITION BY CITY
RECORDED IN DEED BOOK
6301 Pg 281
DATE 6/26/90
6290 Pg 677
6/14/90
FLORENCE & HUTCHESON, INC.
CONSULTING ENGINEERS

		CHARLOTTE ENGINEERING DEPARTMENT
REVISIONS	SHAMROCK DRIVE	JOB NO.
		FILE NO.
DRAWN BY TM	PROPERTY OF THE METHODIST HOME FOR THE AGED	SHEET 50a
CHECKED BY MSA		OF 141
SURVEY SUPV.	DATE 4/89	SCALE 1" = 50'

DB 6297 Pg 110 101-202-01