

This map was prepared for the purpose of fee simple, right of way or easement acquisition only and it is not intended to be a boundary survey of the property shown.

The bearings and distances shown in parentheses are based on deed information.

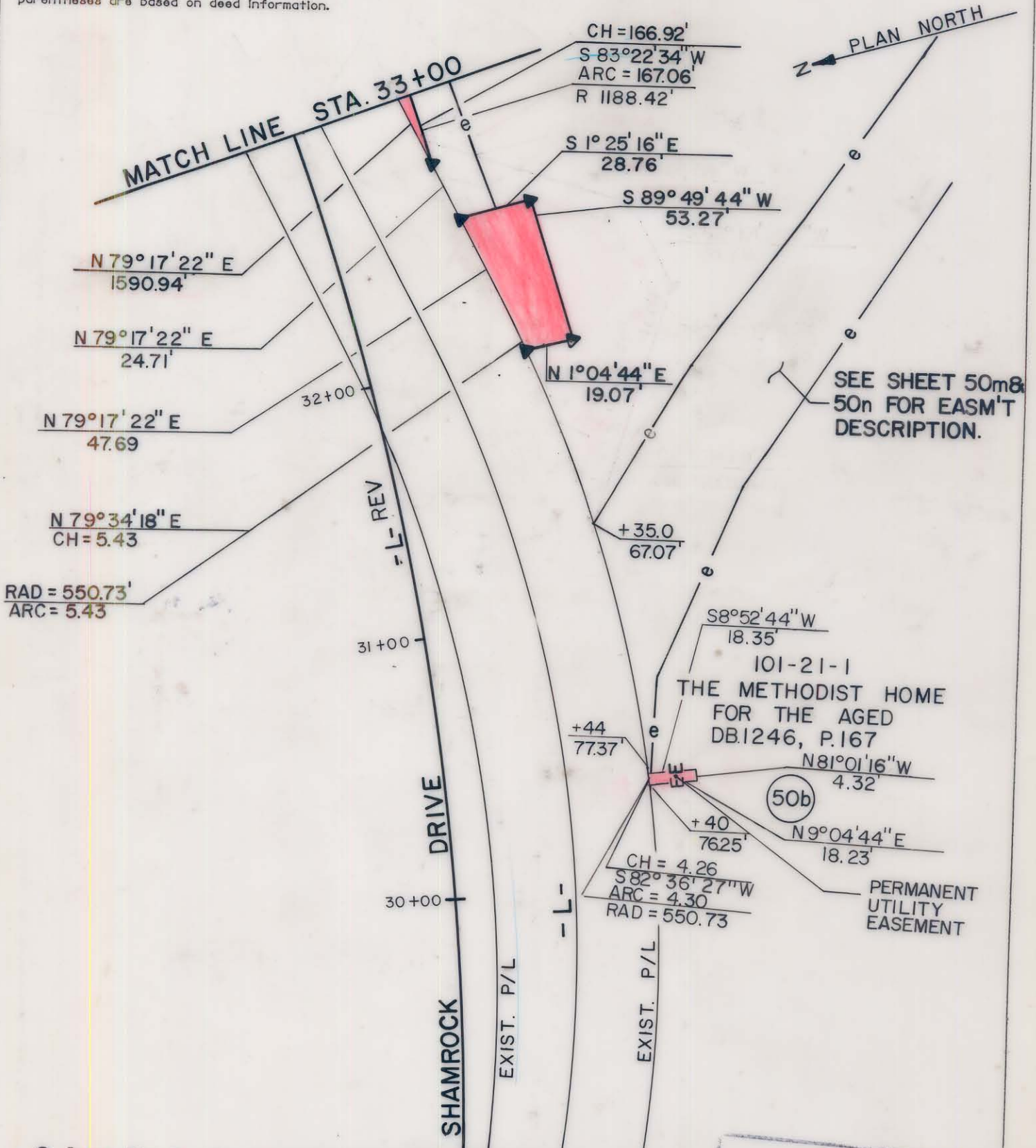

- Iron Pin By Deed
- Iron Pin Found



This plat was prepared under my supervision. *Robert A. Foy*
N. C. Reg. Surveyor No. L-1651

ACQUISITION BY CITY
RECORDED IN DEED BOOK
6301 Pg 287
DATE **6/26/90**
6290 Pg 677
6/14/90

F H FLORENCE & HUTCHESON, INC.
CONSULTING ENGINEERS

		CHARLOTTE ENGINEERING DEPARTMENT	
REVISIONS 10/89 REVISED PROP. R/W / SRW 1/90 REV. PROP. R/W	SHAMROCK DRIVE		JOB NO. FILE NO.
DRAWN BY T M CHECKED BY MSA	PROPERTY OF THE METHODIST HOME FOR THE AGED		SHEET 50b OF 141
SURVEY SUPER.	DATE 4/89	SCALE 1" = 50'	

DB 6291 PG 710 101-202-01