

This map was prepared for the purpose of fee simple, right of way or easement acquisition only and it is not intended to be a boundary survey of the property shown.

The bearings and distances shown in parentheses are based on deed information.

PLAN NORTH

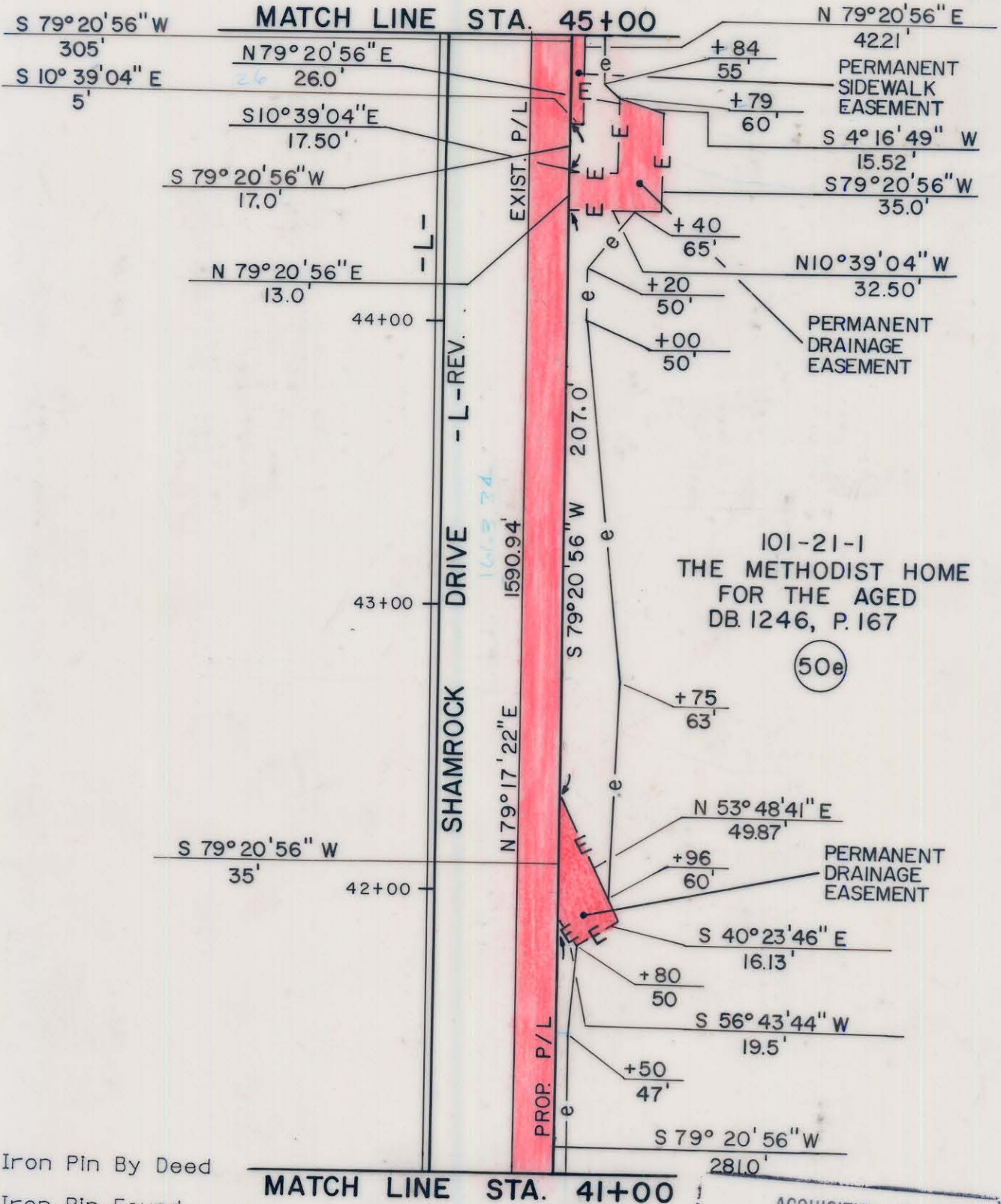

- Iron Pin By Deed
- Iron Pin Found



ACQUISITION BY CITY
 RECORDED IN DEED BOOK
6301 Pg 287
 DATE 6/26/90
6290 Pg 677 6/10/90
 FLORENCE & HUTCHESON, INC.
 CONSULTING ENGINEERS

This plat was prepared under my supervision. *Robert A. Foy*
 N. C. Reg. Surveyor No. L-1651

CHARLOTTE ENGINEERING DEPARTMENT		JOB NO.
SHAMROCK DRIVE		FILE NO.
PROPERTY OF THE METHODIST HOME FOR THE AGED		SHEET 50e
DATE 4/89 SCALE 1" = 50'		OF 141
REVISIONS 10/89 REVISED EXIST. R/W TOTAL / SRW 1/90 REV. EXIST. & PROP. R/W TOTALS	DRAWN BY TM CHECKED BY MSA	
SURVEY SUPV.		

DB 6291 Pg 110 101-102-01