

This map was prepared for the purpose of fee simple, right of way or easement acquisition only and it is not intended to be a boundary survey of the property shown.

The bearings and distances shown in parentheses are based on deed information.

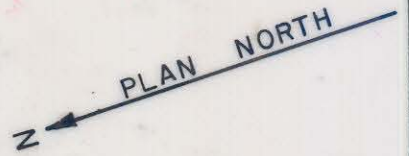

MATCH LINE STA. 57+00

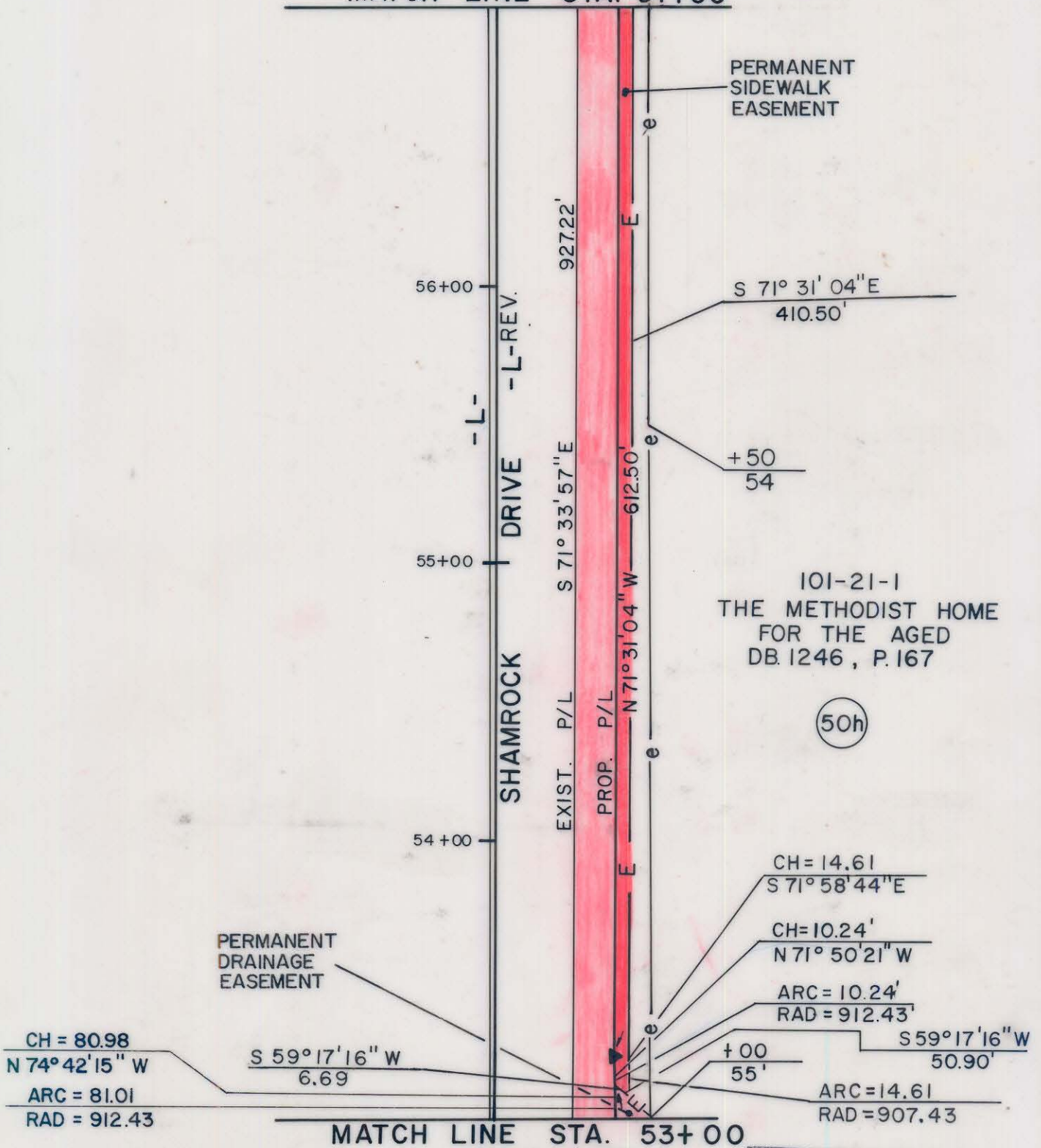

101-21-1  
THE METHODIST HOME  
FOR THE AGED  
DB. 1246, P. 167

50h

- Iron Pin By Deed
- Iron Pin Found



This plat was prepared under my supervision. *Robert A. Foy*  
N. C. Reg. Surveyor No. L-1651

ACQUISITION BY CITY  
RECORDED IN DEED BOOK  
**6301 Pg 287**  
DATE **6/26/90**



**FLORENCE & HUTCHESON, INC.**  
CONSULTING ENGINEERS

 <b>CHARLOTTE</b> ENGINEERING DEPARTMENT		JOB NO.
<b>SHAMROCK DRIVE</b>		FILE NO.
PROPERTY OF <b>THE METHODIST HOME          FOR THE AGED</b>		SHEET <b>50h</b>
DRAWN BY SRP CHECKED BY MSA	DATE 4/89	OF <b>141</b>
SURVEY SUPERVISOR		SCALE 1" = 50'

DB6291F9110

101-702-01