

This map was prepared for the purpose of fee simple, right of way or easement acquisition only and it is not intended to be a boundary survey of the property shown.

The bearings and distances shown in parentheses are based on deed information.

PLAN NORTH

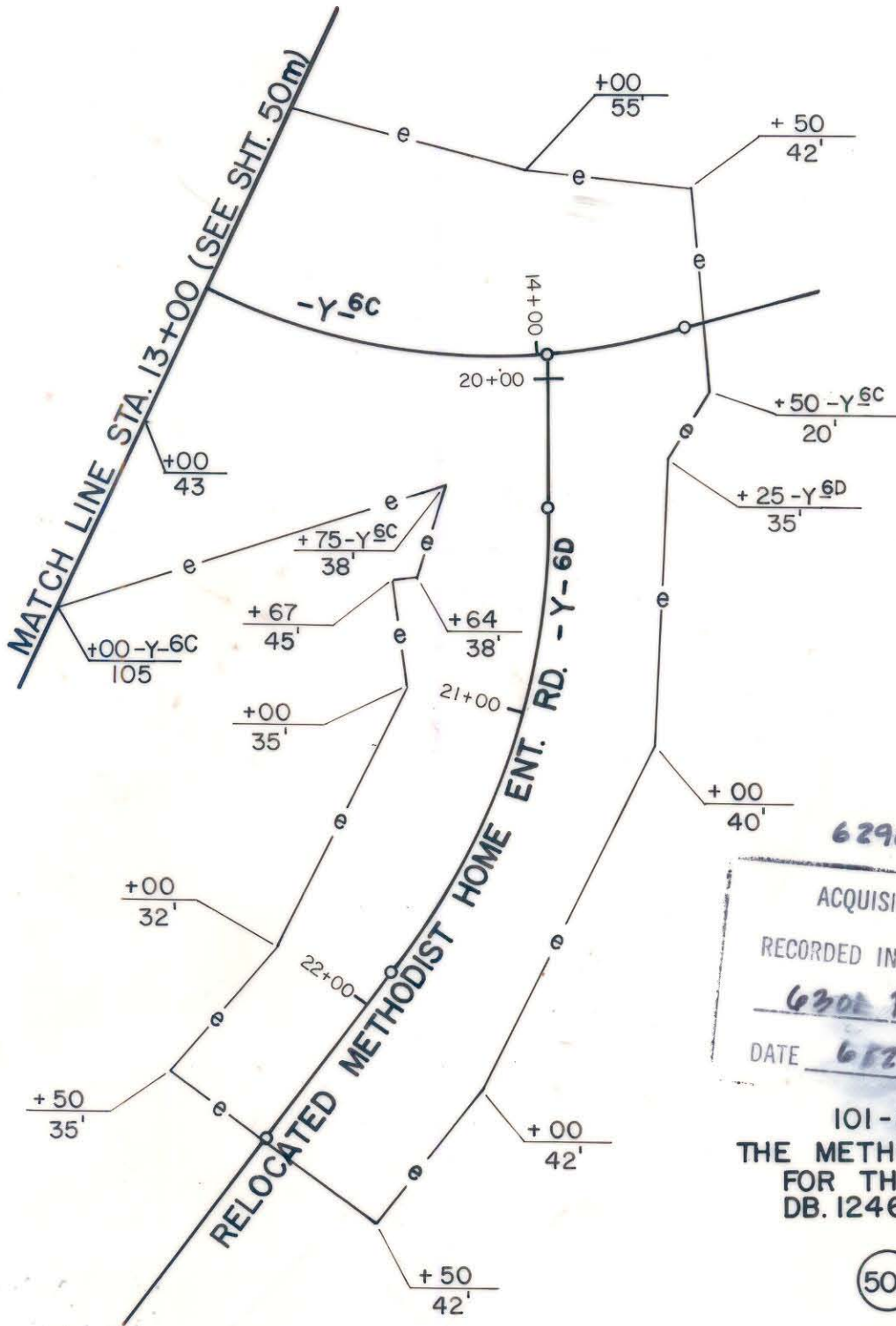

6290 Pg 677
6/14/90
ACQUISITION BY CITY
RECORDED IN DEED BOOK
6301 Pg 287
DATE 6/20/90

101-21-1
THE METHODIST HOME
FOR THE AGED
DB. 1246, P. 167

50n

- Iron Pin By Deed
- Iron Pin Found



(FOR ENTRANCE ROAD
CONSTRUCTION EASM'T.
ACQUISITION ONLY.)

FLORENCE & HUTCHESON, INC.
CONSULTING ENGINEERS

This plat was prepared under my supervision. *Robert A. Foy*
N. C. Reg. Surveyor No. L-1651

CHARLOTTE ENGINEERING DEPARTMENT		JOB NO.
SHAMROCK DRIVE		FILE NO.
PROPERTY OF THE METHODIST HOME FOR THE AGED		SHEET 50n OF 141
DRAWN BY SRW CHECKED BY MSA	DATE 4/89 SCALE 1" = 50'	
REVISIONS		
SURVEY SUPERVISOR		

DB 6291 Pg 710 101-21-1 6301-287 102-01