

R/W ACQUISITION BY CITY
 RECORDED IN DEED BOOK
 3751-0660
 DATE 11-20-75

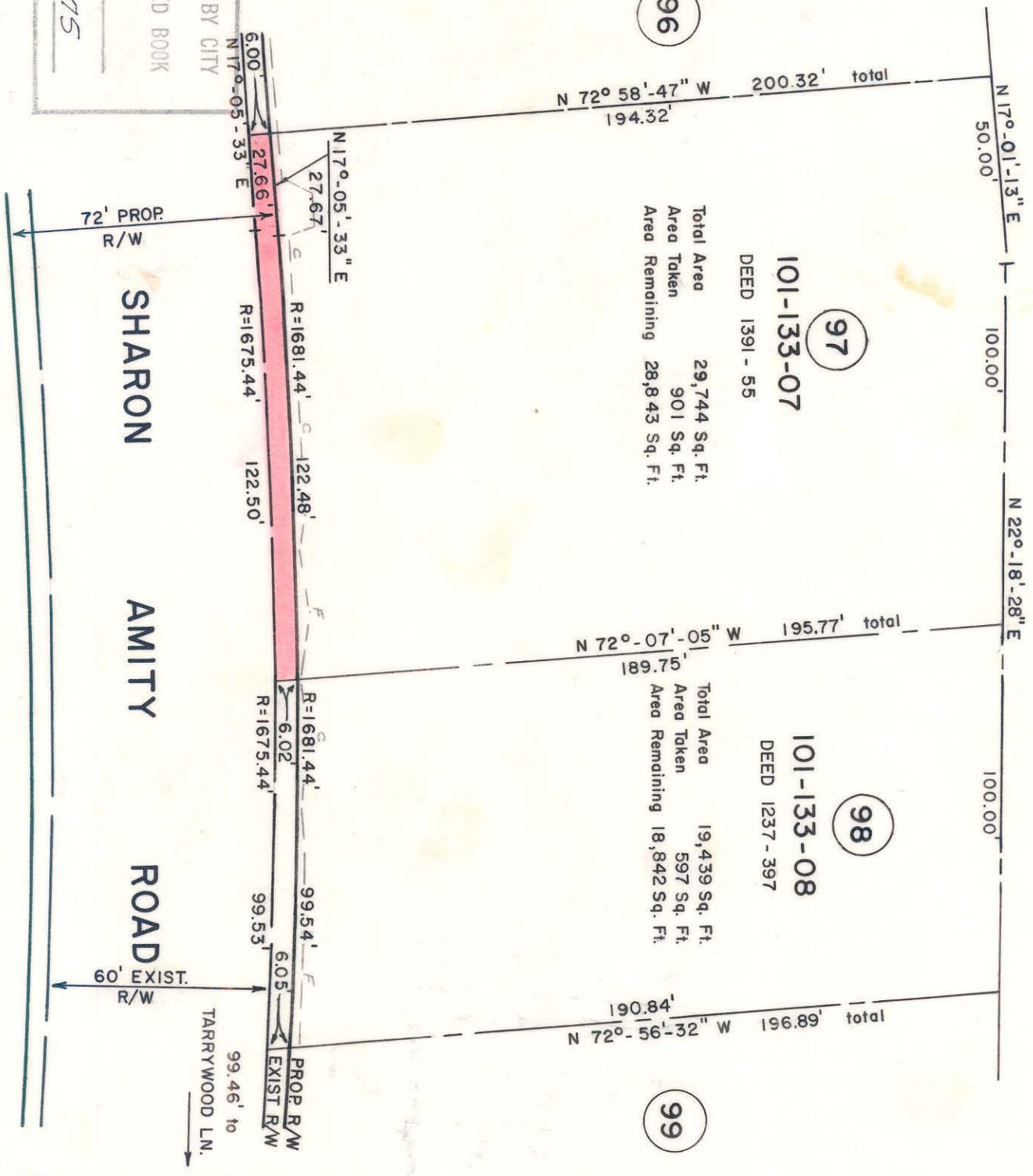

96

97

98

99

Total Area 29,744 Sq. Ft.
 Area Taken 901 Sq. Ft.
 Area Remaining 28,843 Sq. Ft.

101-133-07
 DEED 1391 - 55

Total Area 19,439 Sq. Ft.
 Area Taken 597 Sq. Ft.
 Area Remaining 18,842 Sq. Ft.

101-133-08
 DEED 1237 - 397



NOTE: Property corners shown circled were located by actual survey. Bearings are based on NORTH CAROLINA COORDINATE SYSTEM

This plat was prepared under my supervision
Kenneth G. Gillis
 N.C. Reg. Engineer No. 4343

CITY OF CHARLOTTE
 NORTH CAROLINA
 DEPARTMENT OF PUBLIC WORKS
 ENGINEERING DIVISION

REVISIONS		PROPOSED R/W		JOB NO.
DRAWN BY CSC		SHARON AMITY ROAD		FILE NO.
CHECKED BY <i>K. Gillis</i>		PROJECT NO. 513-72-212		RW-70
CITY ENGINEER		PARCEL NO. 97		SHEET
DATE JUNE 21, 1974		SCALE 1" = 40'		OF
				164

101-133-07