

**AUBURDALE ROAD**

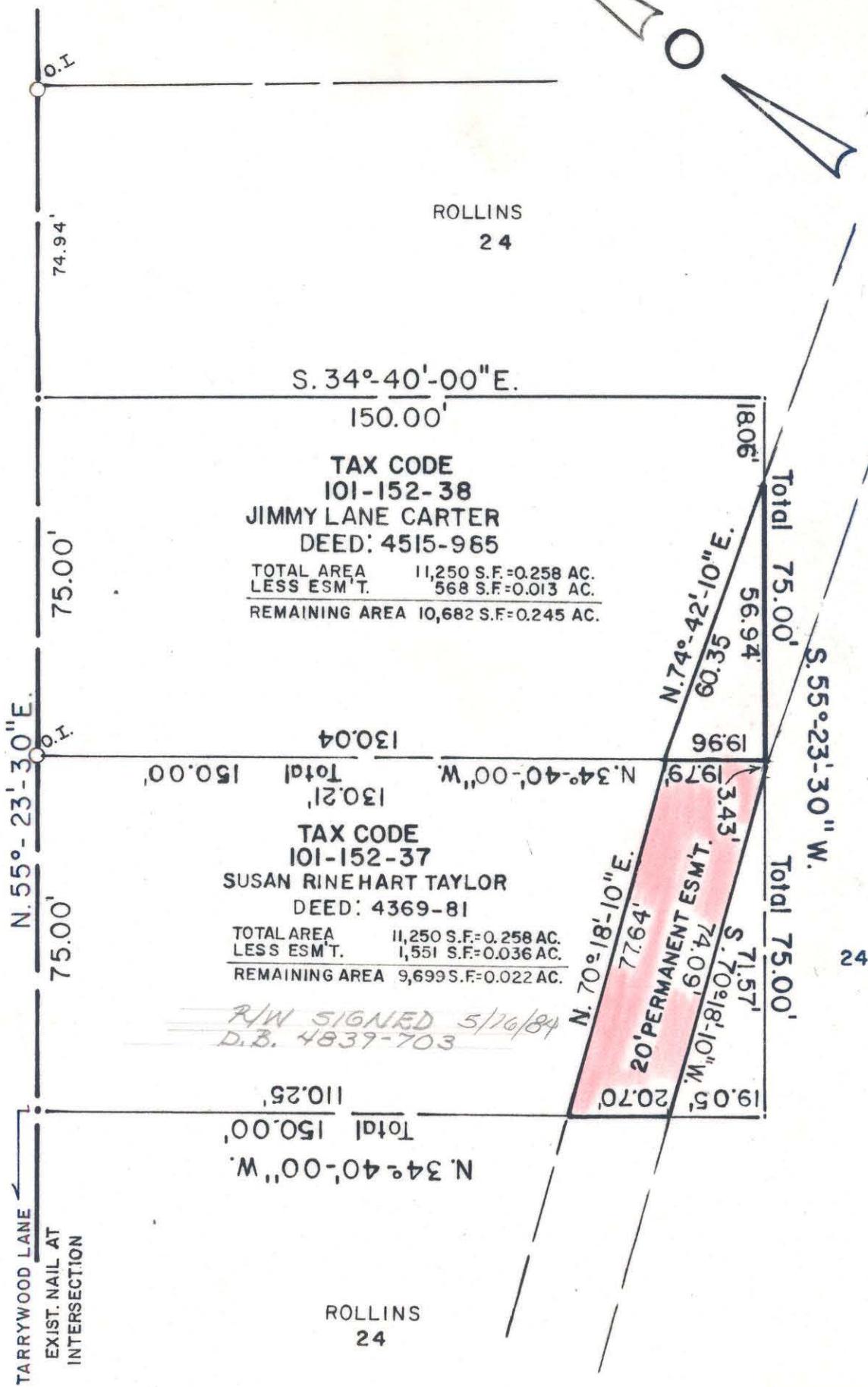

**TAX CODE**  
**101-152-38**  
**JIMMY LANE CARTER**  
**DEED: 4515-985**  
 TOTAL AREA 11,250 S.F.=0.258 AC.  
 LESS ESM'T. 568 S.F.=0.013 AC.  
 REMAINING AREA 10,682 S.F.=0.245 AC.

**TAX CODE**  
**101-152-37**  
**SUSAN RINEHART TAYLOR**  
**DEED: 4369-81**  
 TOTAL AREA 11,250 S.F.=0.258 AC.  
 LESS ESM'T. 1,551 S.F.=0.036 AC.  
 REMAINING AREA 9,699 S.F.=0.222 AC.

*R/W SIGNED 5/16/84  
 D.B. 4837-703*

**NOTE:** Property corners shown circled were located by actual survey. Bearings are based on DEED 4187-638

This map was prepared for the purpose of right of way or easement acquisition only, and is not intended to be a boundary survey of the property shown.

This plat was prepared under my supervision *Stephen A. Gilbert*  
 M. C. Reg. Surveyor No. L-1785



CITY OF CHARLOTTE NORTH CAROLINA DEPARTMENT OF PUBLIC WORKS ENGINEERING DIVISION		
REV. SIONS	20' ESM'T. TO BE ACQUIRED BY	JOB NO.
	<b>CITY OF CHARLOTTE</b>	FILE NO.
	PROPERTY OF	SHEET
	<b>SUSAN R. TAYLOR</b>	<b>2</b>
DRAWN BY: MS		OF
CHECKED BY: <i>MS</i>		<b>3</b>
CITY ENGINEER	DATE: MAR. 7 1984 SCALE: 1" = 30'	

FILE 101-152-37