



SUDBURY ROAD

R/W 60'

SHARON

72' PROP. R/W

AMITY ROAD

60' EXIST. R/W

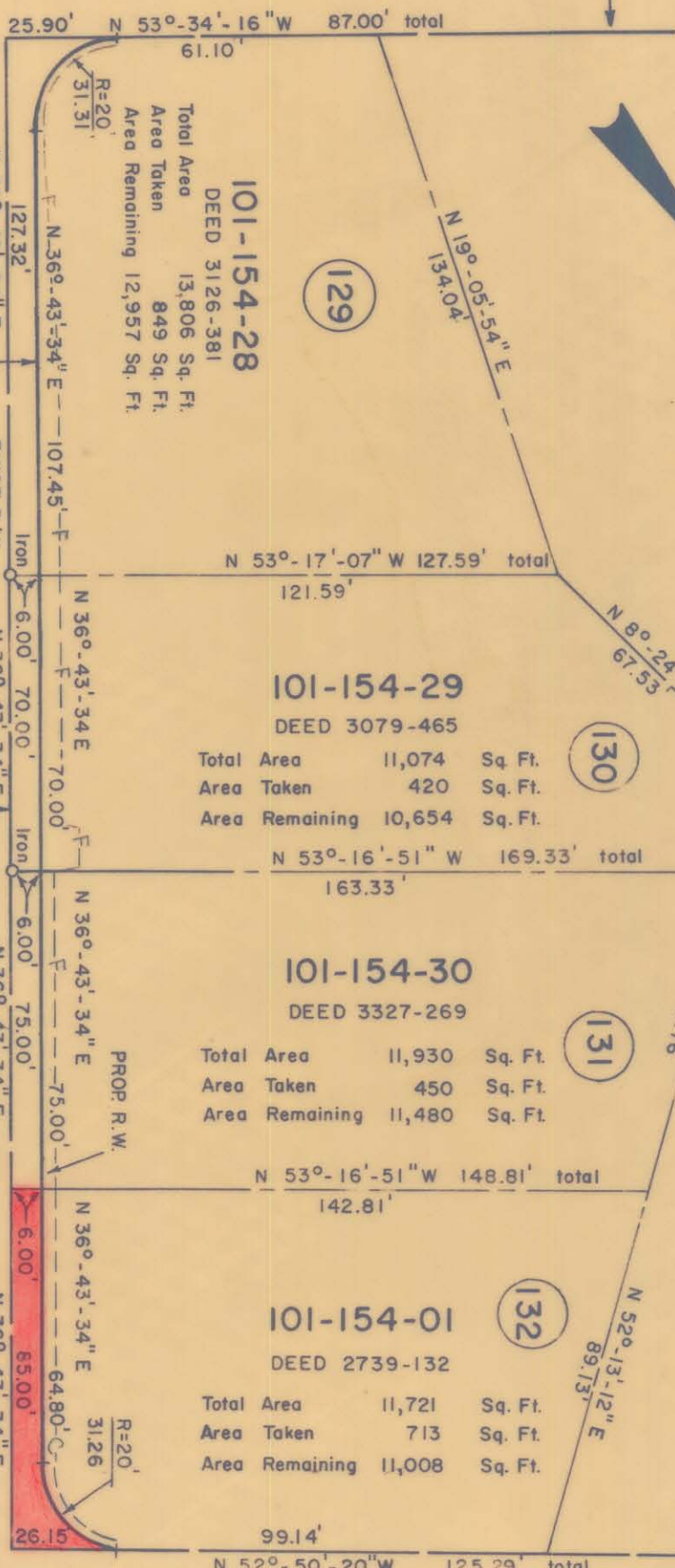

101-154-28
DEED 3126-381
Total Area 13,806 Sq. Ft.
Area Taken 849 Sq. Ft.
Area Remaining 12,957 Sq. Ft.

101-154-29
DEED 3079-465
Total Area 11,074 Sq. Ft.
Area Taken 420 Sq. Ft.
Area Remaining 10,654 Sq. Ft.

101-154-30
DEED 3327-269
Total Area 11,930 Sq. Ft.
Area Taken 450 Sq. Ft.
Area Remaining 11,480 Sq. Ft.

101-154-01
DEED 2739-132
Total Area 11,721 Sq. Ft.
Area Taken 713 Sq. Ft.
Area Remaining 11,008 Sq. Ft.

NOTE: Property corners shown circled were located by actual survey. Bearings are based on NORTH CAROLINA COORDINATE SYSTEM

This plat was prepared under my supervision
Kenneth G. Gillis
M.C. Reg. Engineer No. 4343

R/W ACQUISITION BY CITY
RECORDED IN DEED BOOK
3751-0580
DATE 11-20-75

CITY OF CHARLOTTE
NORTH CAROLINA
DEPARTMENT OF PUBLIC WORKS
ENGINEERING DIVISION

PROPOSED R/W
SHARON AMITY ROAD
PROJECT NO. 513-72-212
PARCEL NO. 132

REVISIONS

DRAWN BY CSC
CHECKED BY JSS
CITY ENGINEER

DATE JUNE 21, 1974 SCALE 1" = 40'

JOB NO.
FILE NO.
RW-70
SHEET 132
OF 164

101-154-01