

VICINITY MAP
NO SCALE

LEGEND

TEMPORARY CONSTRUCTION EASEMENT	---
RIGHT OF WAY	- - - -
PROPERTY LINE FROM DEED	---
PERMANENT SIDEWALK/UTILITY EASEMENT	---
EIR EXISTING IRON ROD (AS DESCRIBED)	o

NOTES:
 1) BEARINGS AND DISTANCES SHOWN ARE BASED UPON
 GRIFFIN PARK MB. 6 PG. 343.

TOTAL AREA 20281 SQ. FT.
 TEMP. CONSTRUCTION EASEMENT = 212 SQ. FT.
 STORM DRAINAGE EASEMENT = 1409 SQ. FT.
 AREA REMAINING = 20281 SQ. FT.

I, GLENN E. GAMBLE, CERTIFY THAT THIS PLAT WAS
 PREPARED UNDER MY SUPERVISION AND THAT THE
 PLAT WAS PREPARED FOR THE PURPOSE OF
 ACQUISITION OF EASEMENTS ONLY, AND IS NOT
 INTENDED TO BE A BOUNDARY SURVEY OF THE
 PROPERTY SHOWN.

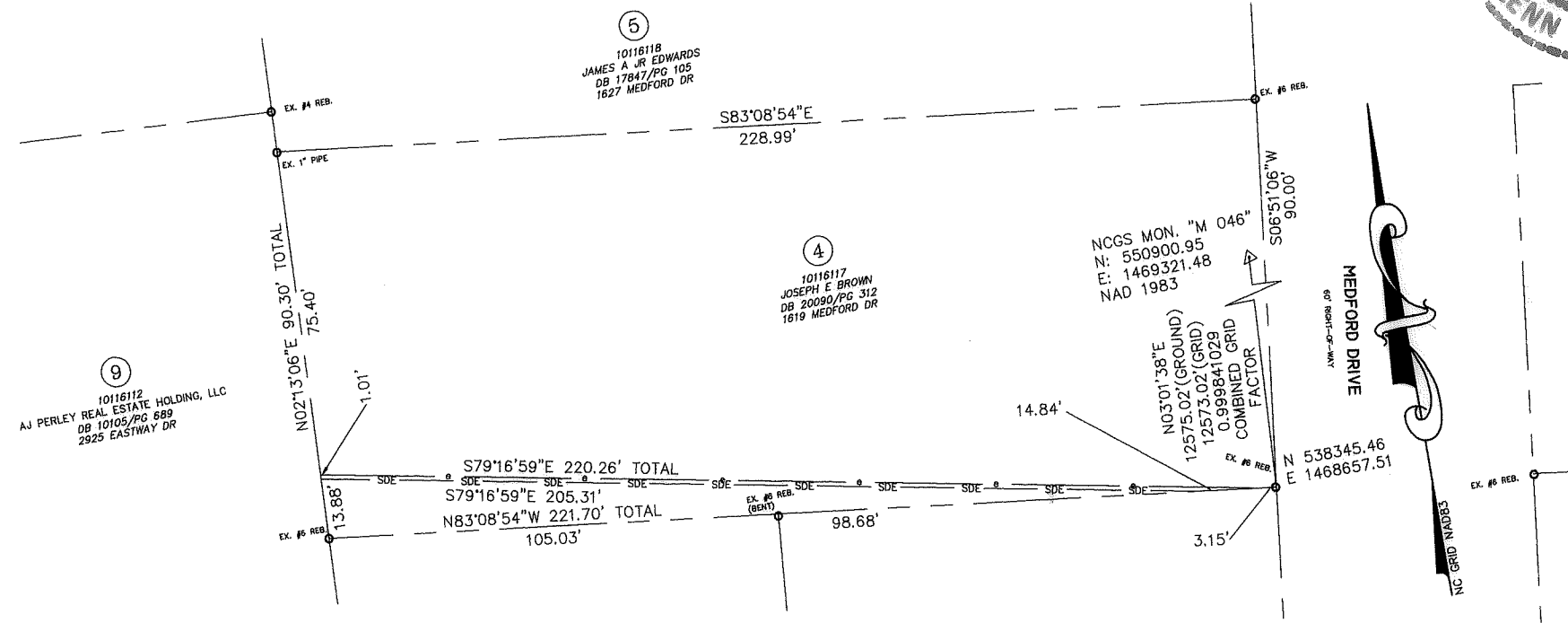
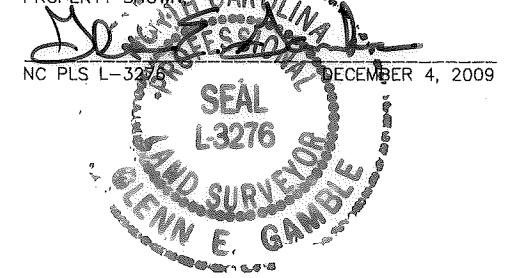

Plans Prepared By:

**MEADE
GUNNELL**
 engineering & surveying, p.c.
 19810-A West Catawba Avenue
 Cornelius, N.C. 28031
 704-655-7290 704-655-7291 (fax)

I, _____, REVIEW OFFICER OF MECKLENBURG COUNTY,
 CERTIFY THAT THE MAP OR PLAT TO WHICH THIS CERTIFICATION IS AFFIXED MEETS
 ALL STATUTORY REQUIREMENTS FOR RECORDING.

REVIEW OFFICER _____ DATE _____

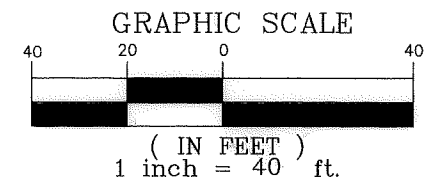

REVISIONS	
DATE	DESCRIPTION
12/18/09	INITIAL SUBMITTAL
01/27/10	COMMENTS

 CHARLOTTE ENGINEERING & PROPERTY MANAGEMENT		Project Name CENTRAL/MEDFORD STORM DRAINAGE IMPROVEMENT
		Property Owner JOSEPH E. BROWN
PREPARED BY GEG		Address 1619 MEDFORD DR
		Parcel 4
JOB NO. 907		SCALE 1"=40'
DATE 12/04/09		PROJECT NO. 512-01-047

DB 25994-932