

VICINITY MAP
NTS

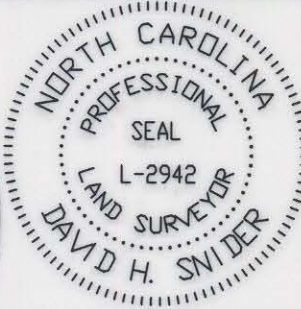

I, DAVID H. SNIDER, CERTIFY THAT THIS PLAT WAS PREPARED UNDER MY SUPERVISION AND THAT THE PLAT WAS PREPARED FOR THE PURPOSE OF ACQUISITION AND EASEMENTS ONLY, AND IS NOT INTENDED TO BE A BOUNDARY SURVEY OF PROPERTY SHOWN.

David H. Snider 07/24/03

DAVID H. SNIDER, NC P.L.S. L-2942 DATE

LEGEND:

LINES SURVEYED
 LINES NOT SURVEYED

NOTE:
AREA IN EXISTING DRIVEWAY
1,992 SQ.FT.

ELKIN LANE

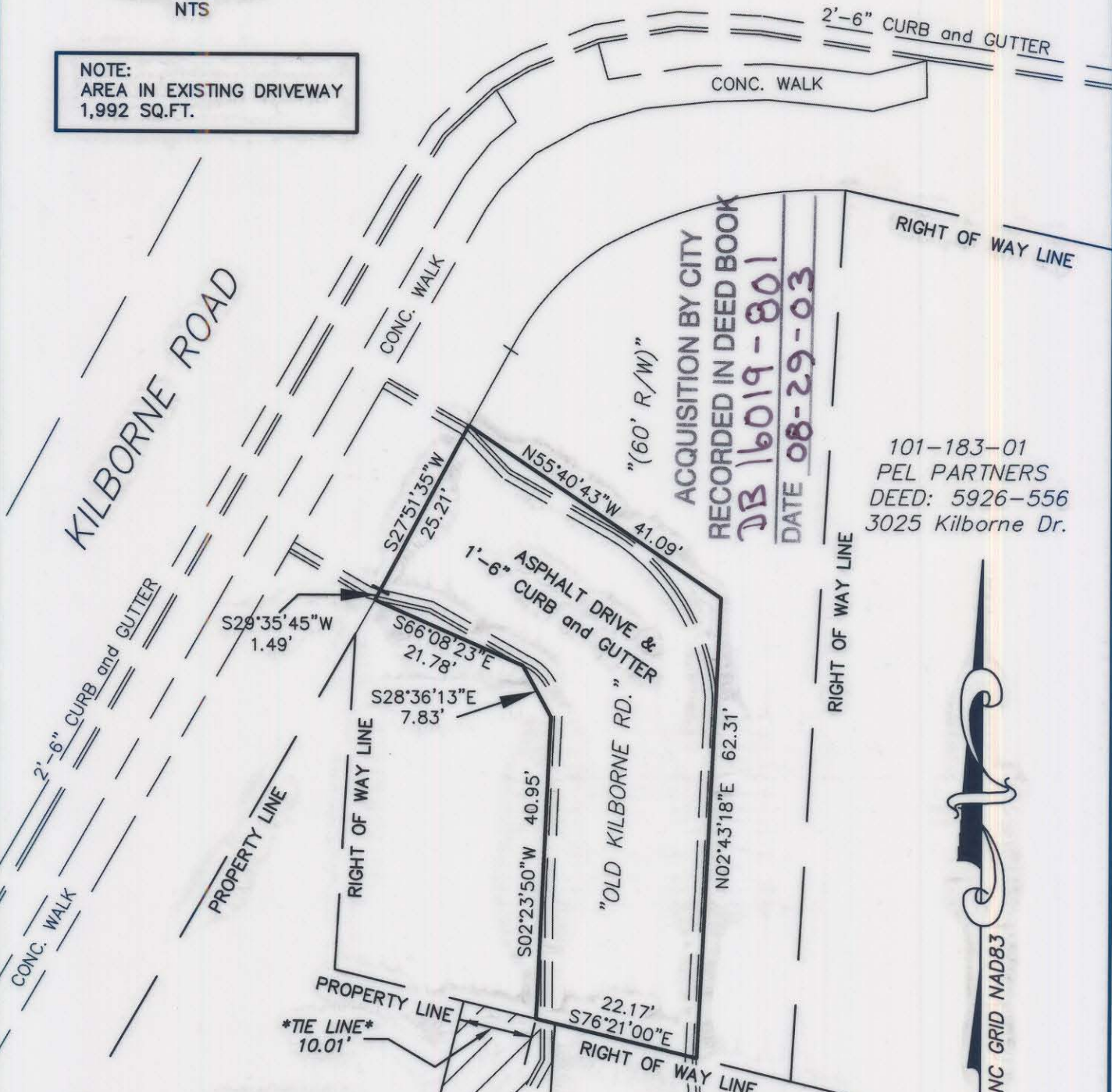

ACQUISITION BY CITY
RECORDED IN DEED BOOK
DB 16019-801
DATE *08-29-03*

101-183-01
PEL PARTNERS
DEED: 5926-556
3025 Kilborne Dr.

101-183-02
CITY OF CHARLOTTE
Central Ave.

101-183-03
GROWTH EQUITIES CORPORATION
DEED: 3726-736
DEED: 14626-266
4401 Central Ave.

State of North Carolina
County of Mecklenburg

I, _____, Review Officer of Mecklenburg County, certify that the map or plat to which this certification is affixed meets all statutory requirements for recording.

Review Officer _____ Date _____

PREPARED BY:
CITY OF CHARLOTTE
ENGINEERING DEPARTMENT
600 EAST FOURTH STREET
CHARLOTTE, NC 28202
704-336-2291

CHARLOTTE ENGINEERING DEPARTMENT		
REVISIONS	CENTRAL AVE. - KILBORNE DR. NORLAND RD. INTERSECTION IMPROVEMENTS	JOB NO. 512-97-017 LAN#98017b FILE NO. driveway easement.dwg
SCALE 1" = 20'	*DRIVEWAY EASEMENT*	SHEET 1
DRAWN BY G.C.F.	GROWTH EQUITIES CORPORATION CHARLOTTE, MECKLENBURG CO., NC	OF 1
DATE 04-15-03	CHECKED BY _____	SURVEY SUPR. <i>DNA</i>

101-183-02