

I, DAVID H. SNIDER, CERTIFY THAT THIS PLAT WAS PREPARED UNDER MY SUPERVISION AND THAT THE PLAT WAS PREPARED FOR THE PURPOSE OF TRANSFER OF ABANDON RIGHT-OF-WAY.

David H. Snider 12/23/02
 DAVID H. SNIDER, NC P.L.S. L-2942 DATE



STATE OF NORTH CAROLINA
 COUNTY OF MECKLENBURG

I, _____, REVIEW OFFICER OF MECKLENBURG COUNTY, CERTIFY THAT THE MAP OR PLAT TO WHICH THIS CERTIFICATION IS AFFIXED MEETS ALL STATUTORY REQUIREMENTS FOR RECORDING.

REVIEW OFFICER _____

DATE _____

LINE TABLE		
LINE	LENGTH	BEARING
L1	21.44	S72°11'03"E
L2	11.56	S67°04'50"E
L3	12.64	N76°21'00"W
L4	15.86	S03°11'00"W

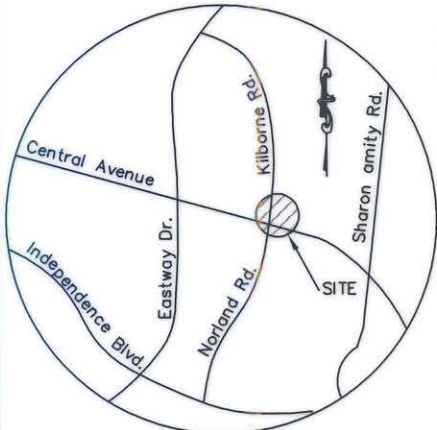

VICINITY MAP

LEGEND:

NTS

- STORM DRAIN PIPE: = = = =
- WATER LINE: — W —
- TELEPHONE LINE: — T —
- GAS LINE: — G —
- SANITARY SEWER LINE: — SS —

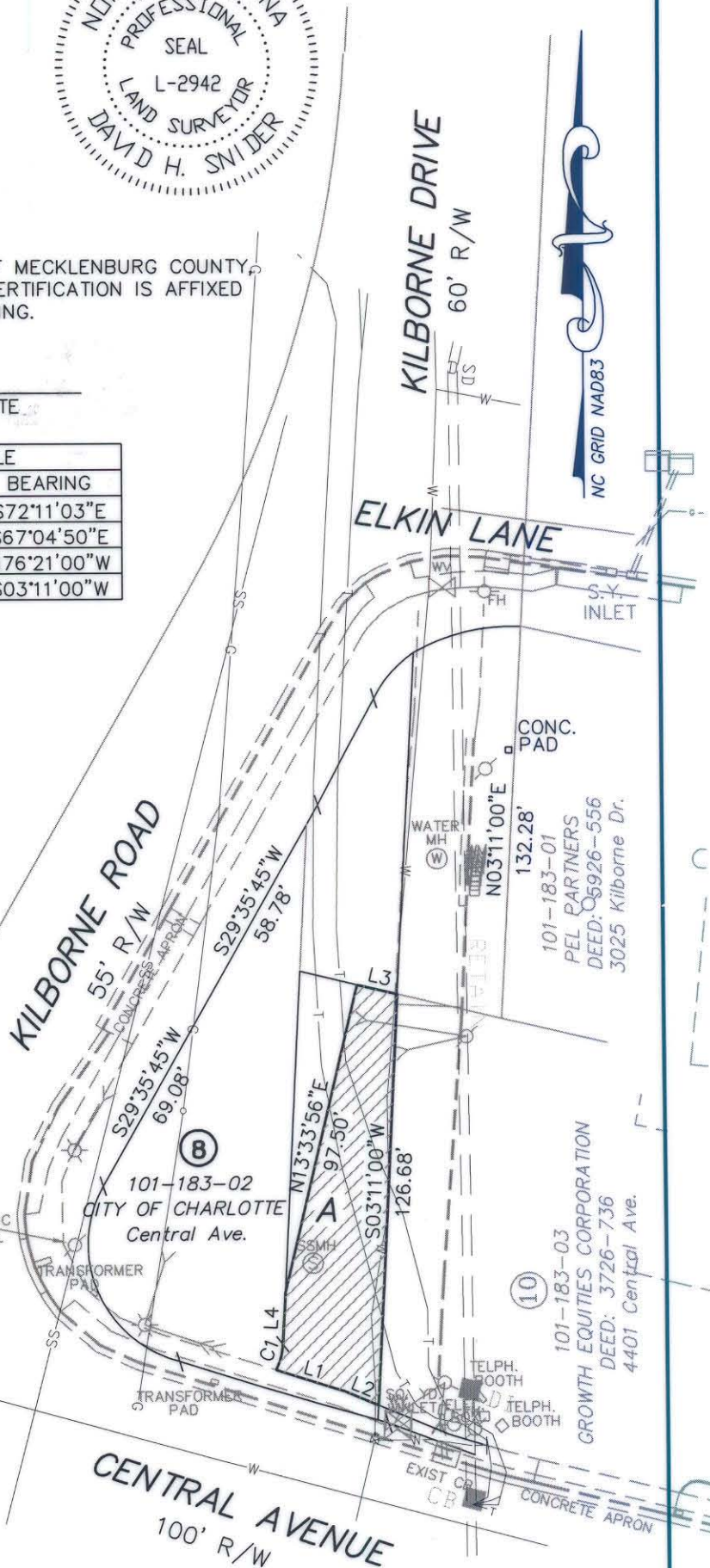

CURVE TABLE				
CURVE	LENGTH	RADIUS	CHORD BEARING	CHORD LENGTH
C1	8.12	20.00	N14°49'05"E	8.06

AREA	SQ.FT.
"A"	2,873

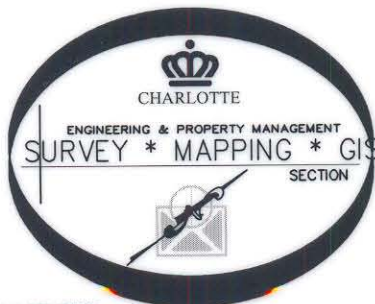

PREPARED BY:
 CITY OF CHARLOTTE
 ENGINEERING & PROPERTY MANAGEMENT
 600 EAST FOURTH STREET
 CHARLOTTE, NC 28208
 704-336-2291

REVISIONS		JOB NO.	
1- CHANGED AREA "A" 12/23/2002 BY: DBS		512-96-017B	
SCALE 1" = 50'		LAN#96017B	
DRAWN BY DBS		FILE NO. KILBORNE-AREA-A	
DATE 12/20/2002		SHEET 1	
CHECKED BY _____		SURVEY SUPV. <i>DBS</i>	
SURVEY SUPV. <i>DBS</i>		OF 1	

K:\AutoCad\Cadproj\En_su\Proj\96017b\kilborne-area-A.dwg, 12/23/2002 03:16:32 PM

101-183-10