



78

79

80

Total Area 29,895 Sq. Ft.  
 Area Taken 970 Sq. Ft.  
 Area Remaining 28,925 Sq. Ft.

101-212-19

DEED 3681-305

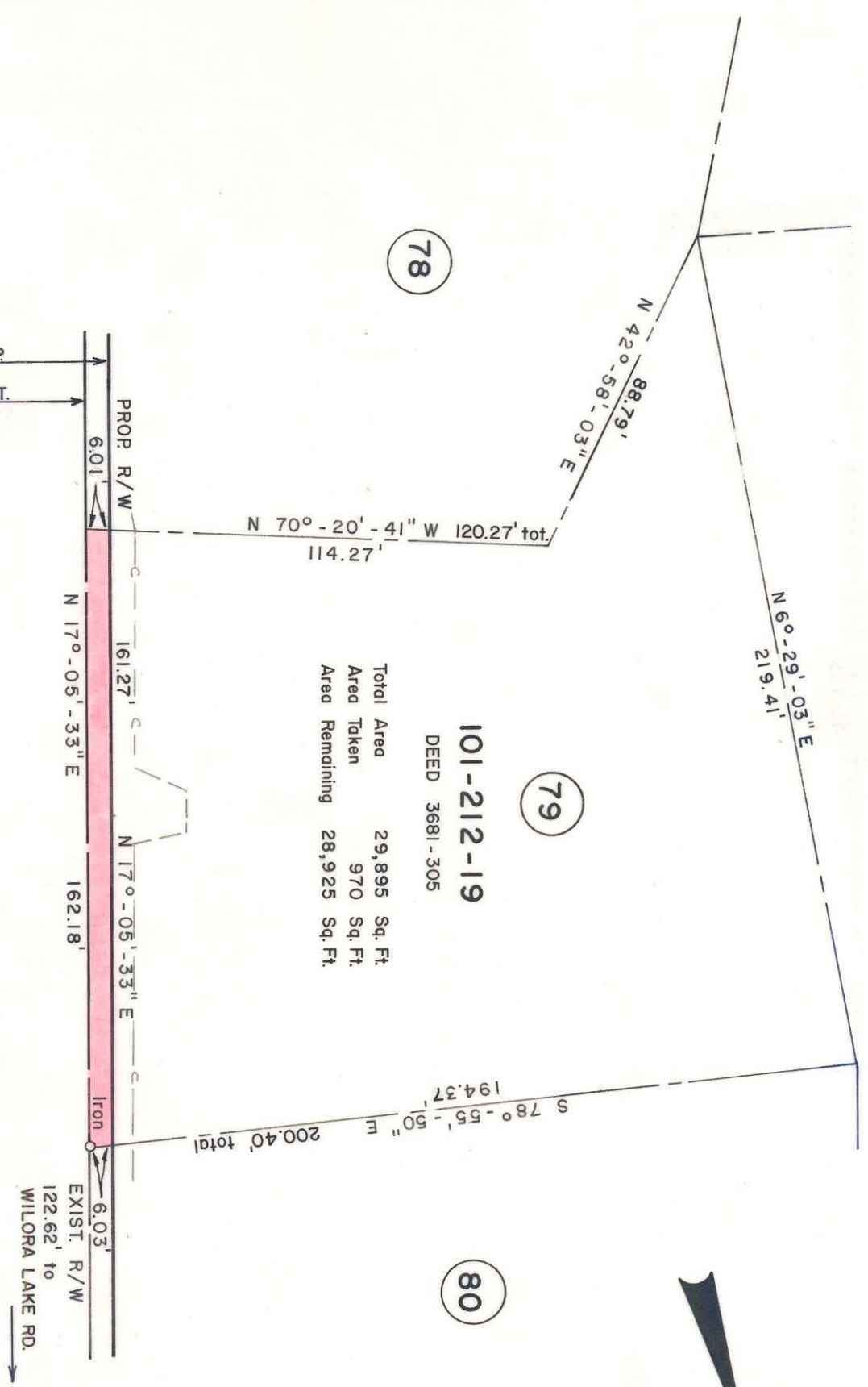

72' PROP.  
R/W

60' EXIST.  
R/W

SHARON

AMITY

ROAD

EXIST. R/W  
6.03'  
122.62' to  
WILORA LAKE RD.

This plat was prepared under my supervision  
*Robert Williams*  
 N.C. Reg. Engineer No. 9303

NOTE: Property corners shown circled were located by actual survey. Bearings are based on NORTH CAROLINA COORDINATE SYSTEM

CITY OF CHARLOTTE  
 NORTH CAROLINA  
 DEPARTMENT OF PUBLIC WORKS  
 ENGINEERING DIVISION

PROPOSED R/W  
 SHARON AMITY ROAD  
 PROJECT NO. 513-72-212

REVISIONS		DRAWN BY SBC	DATE JUNE 21, 1974	SCALE 1" = 40'	JOB NO.
DEED CHANGED 6-6-75					
CHECKED BY JLS		PARCEL NO. 79	FILE NO. RW-70	SHEET 79	OF 164
CITY ENGINEER					

101-212-19