

R/W ACQUISITION BY CITY  
 RECORDED IN DEED BOOK  
 3751-0669  
 DATE 11-20-75

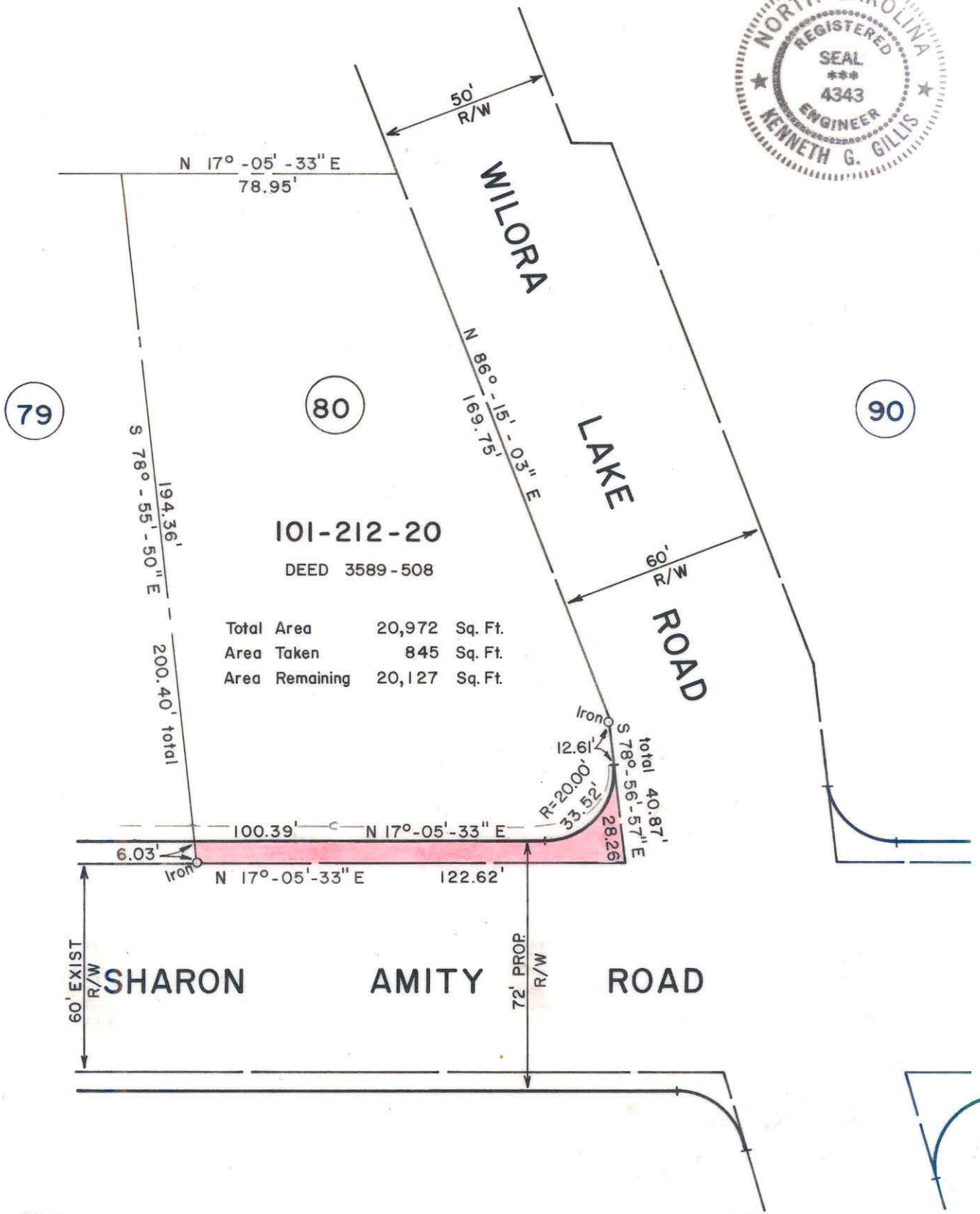
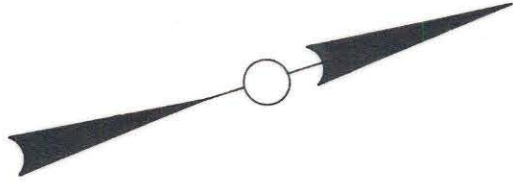

NOTE: Property corners shown circled were located by actual survey. Bearings are based on NORTH CAROLINA COORDINAT SYSTEM.

This plat was prepared under my supervision R. B. Gillis  
 N.C. Reg. Engineer No. 4343

CITY OF CHARLOTTE NORTH CAROLINA DEPARTMENT OF PUBLIC WORKS ENGINEERING DIVISION		
REVISIONS	PROPOSED R/W <b>SHARON AMITY ROAD</b> PROJECT NO. 513-72-212	JOB NO.
DRAWN BY SBC	PARCEL NO. 80	FILE NO. RW-70
CHECKED BY JSS	DATE JUNE 21, 1974 SCALE 1" = 40'	SHEET 80
CITY ENGINEER <u>R. B. Gillis</u>		OF 164

101-212-20