

# SHARON AMITY ROAD

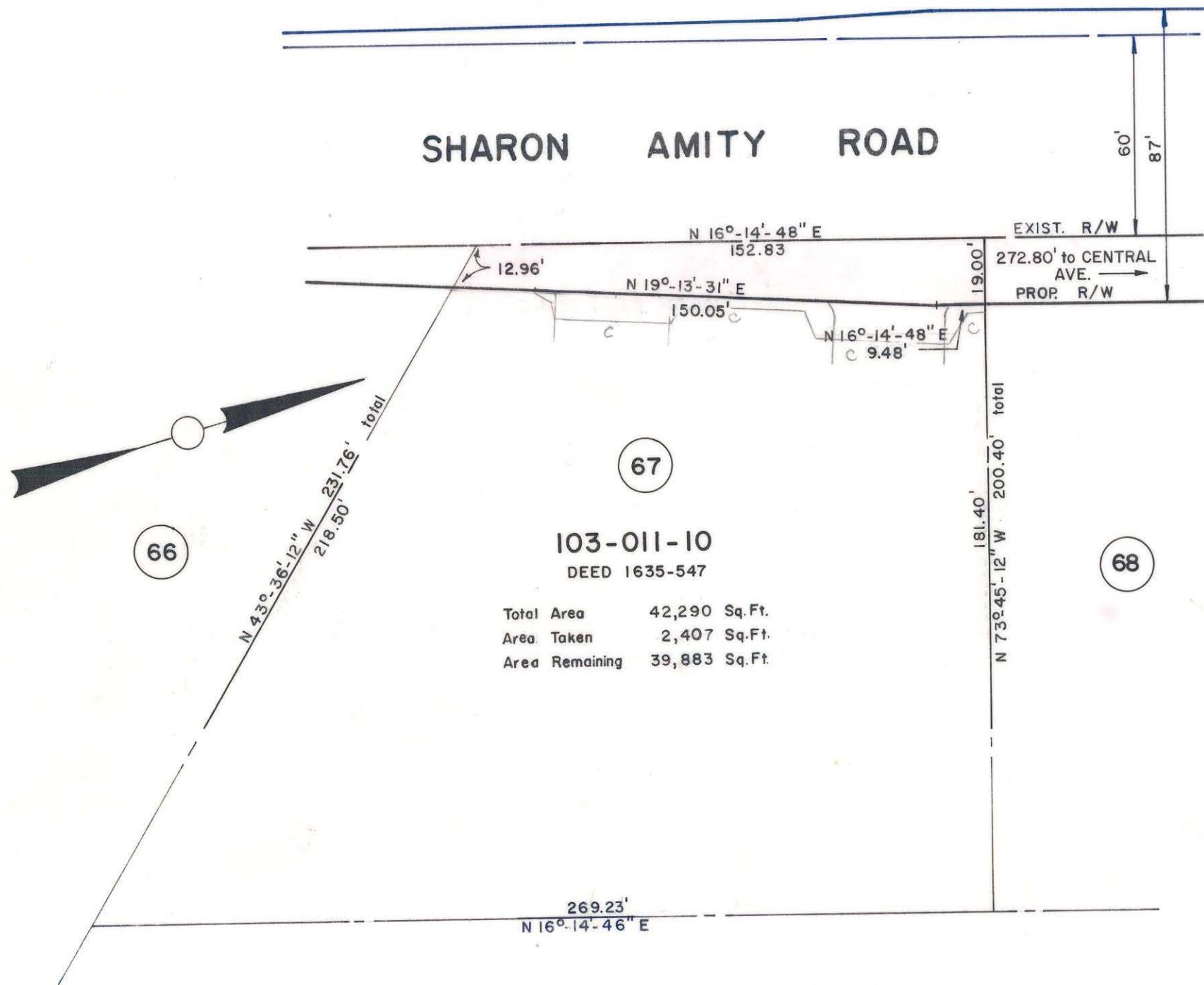

67

66

68

**103-011-10**  
DEED 1635-547

Total Area 42,290 Sq. Ft.  
Area Taken 2,407 Sq. Ft.  
Area Remaining 39,883 Sq. Ft.

NOTE: Property corners shown circled were located by actual survey. Bearings are based on NORTH CAROLINA COORDINATE SYSTEM

This plat was prepared under my supervision *R.B. Butler*  
N.C. Reg. Engineer No *9343*

CITY OF CHARLOTTE NORTH CAROLINA DEPARTMENT OF PUBLIC WORKS ENGINEERING DIVISION		
REVISIONS METES & BOUNDS & AREA REVISION 12-11-74 CSC	PROPOSED R/W <b>SHARON AMITY ROAD</b> PROJECT NO. 513-72-212 PARCEL NO. 67	JOB NO. FILE NO. RW-70 SHEET 67 OF 164
DRAWN BY HST CHECKED BY JSS CITY ENGINEER <i>CDR</i>	DATE MAY 27, 1974 SCALE 1" = 40'	

103-011-10