

R

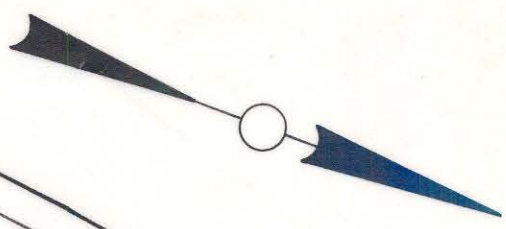

ALBEMARLE ROAD

S 68° - 16' - 09" W 368.05 Total
347.53'

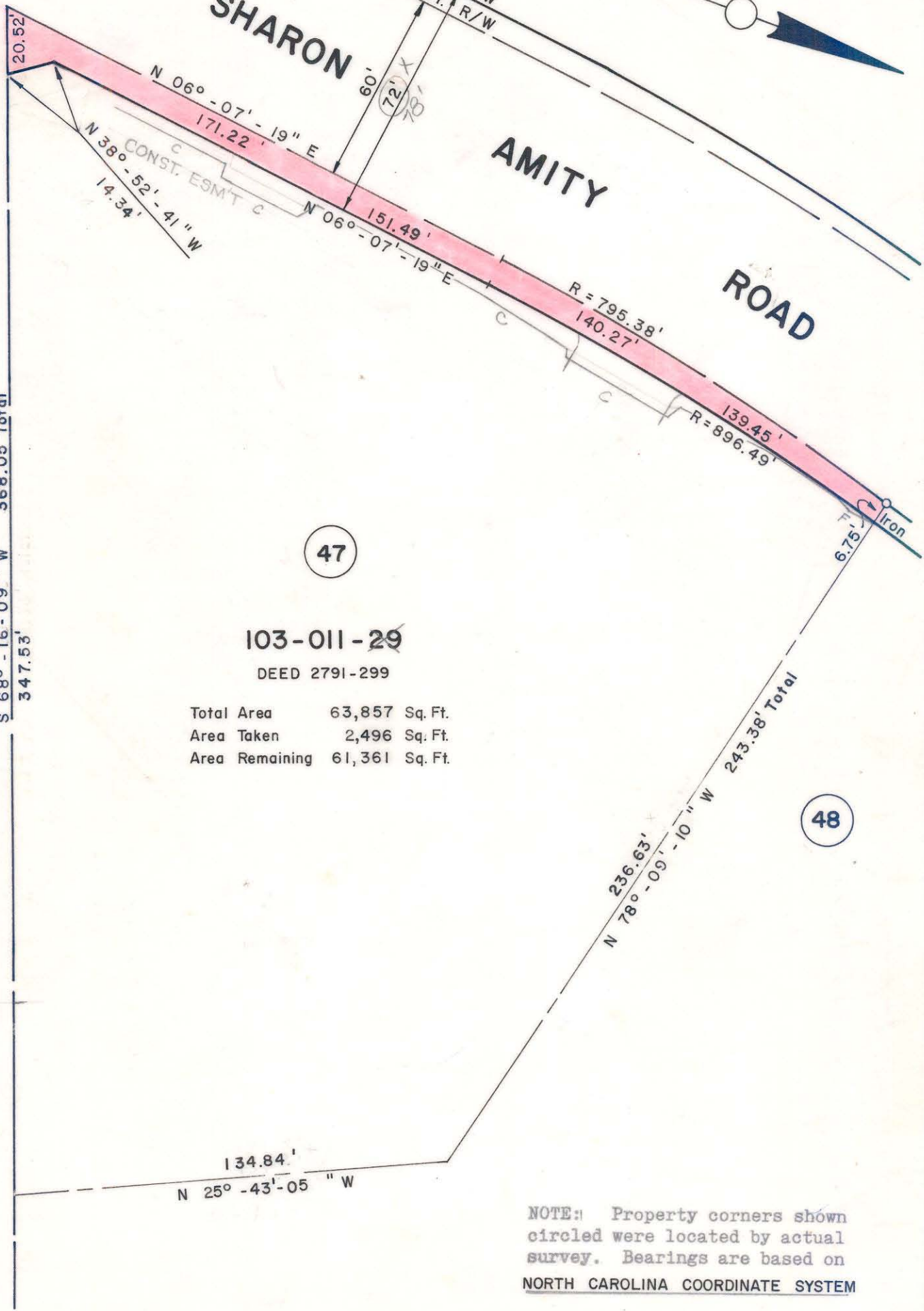

47

103-011-29

DEED 2791-299

Total Area 63,857 Sq. Ft.
 Area Taken 2,496 Sq. Ft.
 Area Remaining 61,361 Sq. Ft.

48

NOTE: Property corners shown circled were located by actual survey. Bearings are based on NORTH CAROLINA COORDINATE SYSTEM

SEE MAP DATED 2-28-85

This plat was prepared under my supervision *[Signature]*
 N.C. Reg. Engineer No 9393

CITY OF CHARLOTTE NORTH CAROLINA DEPARTMENT OF PUBLIC WORKS ENGINEERING DIVISION		
REVISIONS	PROPOSED R/W	JOB NO.
METES & BOUNDS 12-27-74 SBC	SHARON AMITY ROAD	FILE NO. RW-70
	PROJECT NO 513-72-212	SHEET 47
	PARCEL NO. 47	OF 164
DRAWN BY SBC		
CHECKED BY JSS		
CITY ENGINEER	DATE MAY 27, 1974	SCALE 1" = 40'

103-011-29/37