

SHARON AMITY ROAD

Tax Code  
103-011-29

EXXON CORP.  
2791-299

Total Area 43,150 S.F.=0.991 AC.  
Area Taken 1,360 S.F.=0.031 AC.  
Area Remaining 41,790 S.F.=0.960 AC.  
Utility Pole Esmt. 15 S.F.

PROPR. 3x5' UTILITY POLE ESMT.  
SEE INSERT

ALBEMARLE ROAD

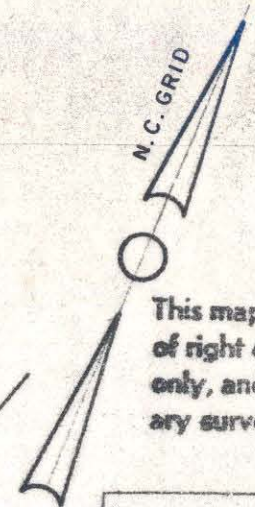
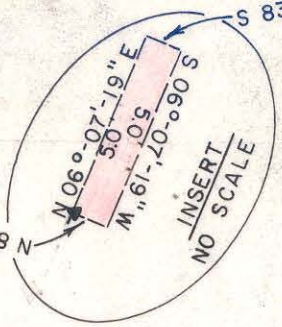
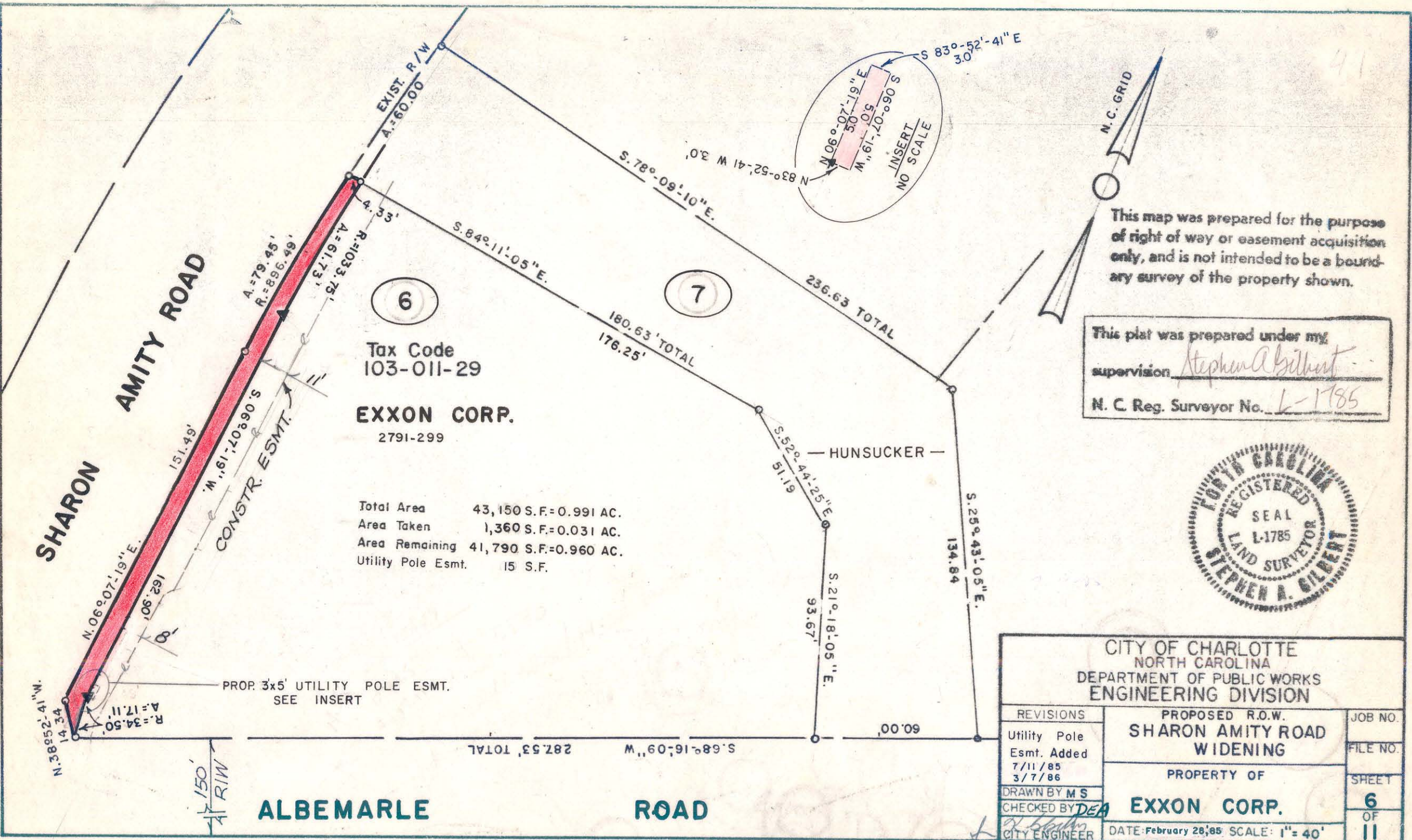

This map was prepared for the purpose of right of way or easement acquisition only, and is not intended to be a boundary survey of the property shown.

This plat was prepared under my supervision Stephen A. Gilbert  
N. C. Reg. Surveyor No. L-1785



CITY OF CHARLOTTE NORTH CAROLINA DEPARTMENT OF PUBLIC WORKS ENGINEERING DIVISION		
REVISIONS	PROPOSED R.O.W. SHARON AMITY ROAD WIDENING	JOB NO.
Utility Pole Esmt. Added 7/11/85 3/7/86	PROPERTY OF <b>EXXON CORP.</b>	FILE NO.
DRAWN BY M S CHECKED BY <i>DEA</i>	DATE: February 28, 85	SHEET <b>6</b> OF <b>11</b>
<i>D. Smith</i> CITY ENGINEER	SCALE: 1" = 40'	

103-011-29