

I, DAVID H. SNIDER, CERTIFY THAT THIS PLAT WAS PREPARED UNDER MY SUPERVISION AND THAT THE PLAT WAS PREPARED FOR THE PURPOSE OF EASEMENTS ONLY, AND IS NOT INTENDED TO BE A BOUNDARY SURVEY OF PROPERTY SHOWN.

David H. Snider
 DAVID H. SNIDER, NC P.L.S. L-2942 DATE 08/07/07

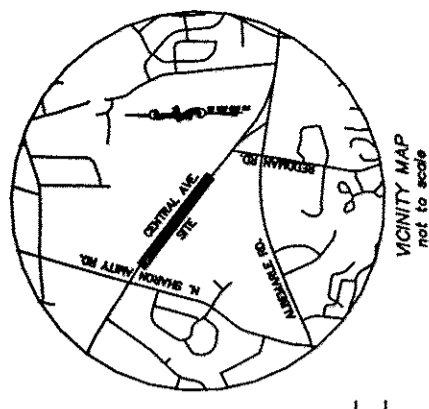

- LEGEND**
- IRON PIN (FOUND)
 - CONC. MONUMENT (FOUND)
 - ▨ TEMP. CONSTRUCTION EASEMENT
 - LINES SURVEYED
 - - - LINES NOT SURVEYED

- NOTE:**
- 1) BEARINGS AND DISTANCES SHOWN IN PARENTHESES ARE BASED ON RECORDED MAP INFORMATION.
 - 2) TOTAL AREA 387,489 SQ.FT.
 - 3) TEMP. CONSTRUCTION EASEMENT 1,479 SQ.FT.
 - 4) AREA REMAINING 387,489 SQ.FT.

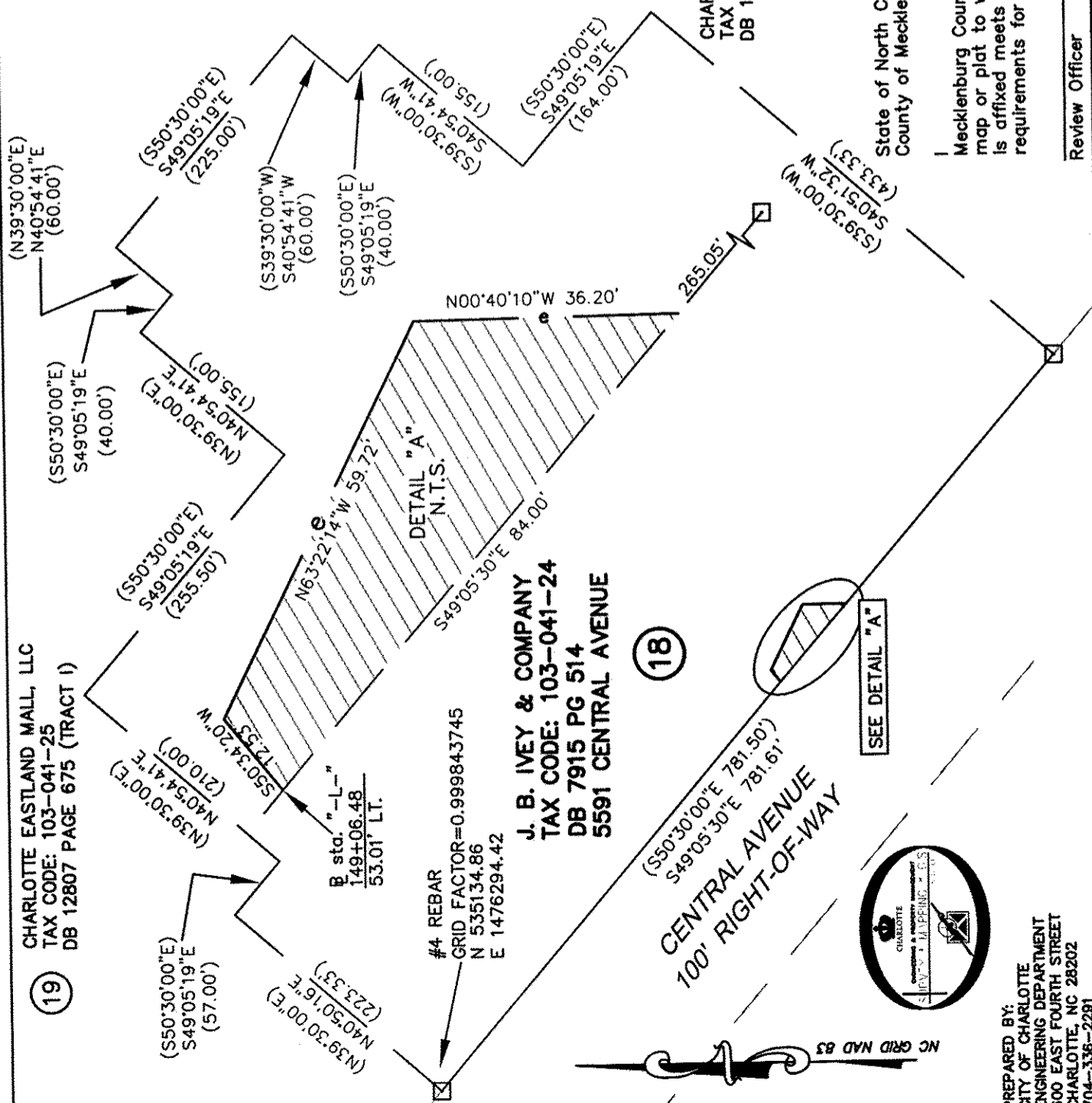

CHARLOTTE ENGINEERING DEPARTMENT		JOB NO. 512-03-031
REVISIONS 2. Removed SUE 07-30-07 1. Revised TCE 04-25-07	CENTRAL AVENUE EASTLAND	FILE NO. JAN #203031
SCALE 1" = 120'	OWNER: J. B. IVEY & COMPANY CHARLOTTE, MECKLENBURG CO., NC	SHEET 1 OF 1
DRAWN BY G.F.	CHECKED BY [Signature]	SURVEY SUPPL. 1
DATE	K:\AUTOCAD\en_su-1d4\Lan.203031\dwg\PLAT-18.dwg	PLAT-18.dwg

State of North Carolina
 County of Mecklenburg

Review Officer of
 Mecklenburg County, certify that the
 map or plat to which this certification
 is affixed meets all statutory
 requirements for recording.

Review Officer _____ Date _____

PREPARED BY:
 CITY OF CHARLOTTE
 ENGINEERING DEPARTMENT
 600 EAST FOURTH STREET
 CHARLOTTE, NC 28202
 704-336-2291

* RECORDED 12-03-07 DB 23116-783 *