

I, DAVID H. SNIDER, CERTIFY THAT THIS PLAT WAS PREPARED UNDER MY SUPERVISION AND THAT THE PLAT WAS PREPARED FOR THE PURPOSE OF EASEMENTS ONLY, AND IS NOT INTENDED TO BE A BOUNDARY SURVEY OF PROPERTY SHOWN.

David H. Snider 4/16/07
 DAVID H. SNIDER, NC P.L.S. L-2942 DATE

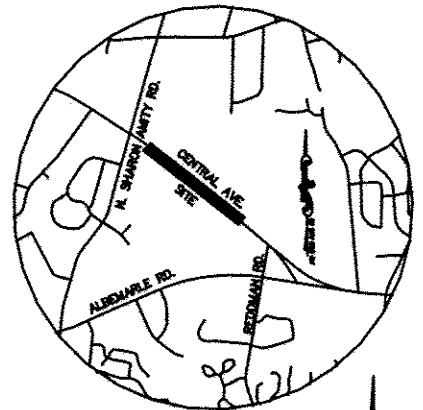

VICINITY MAP
not to scale

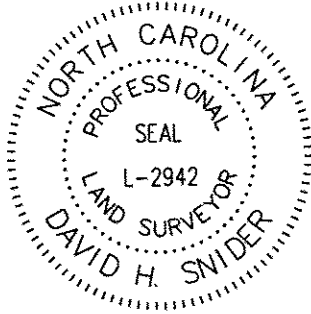
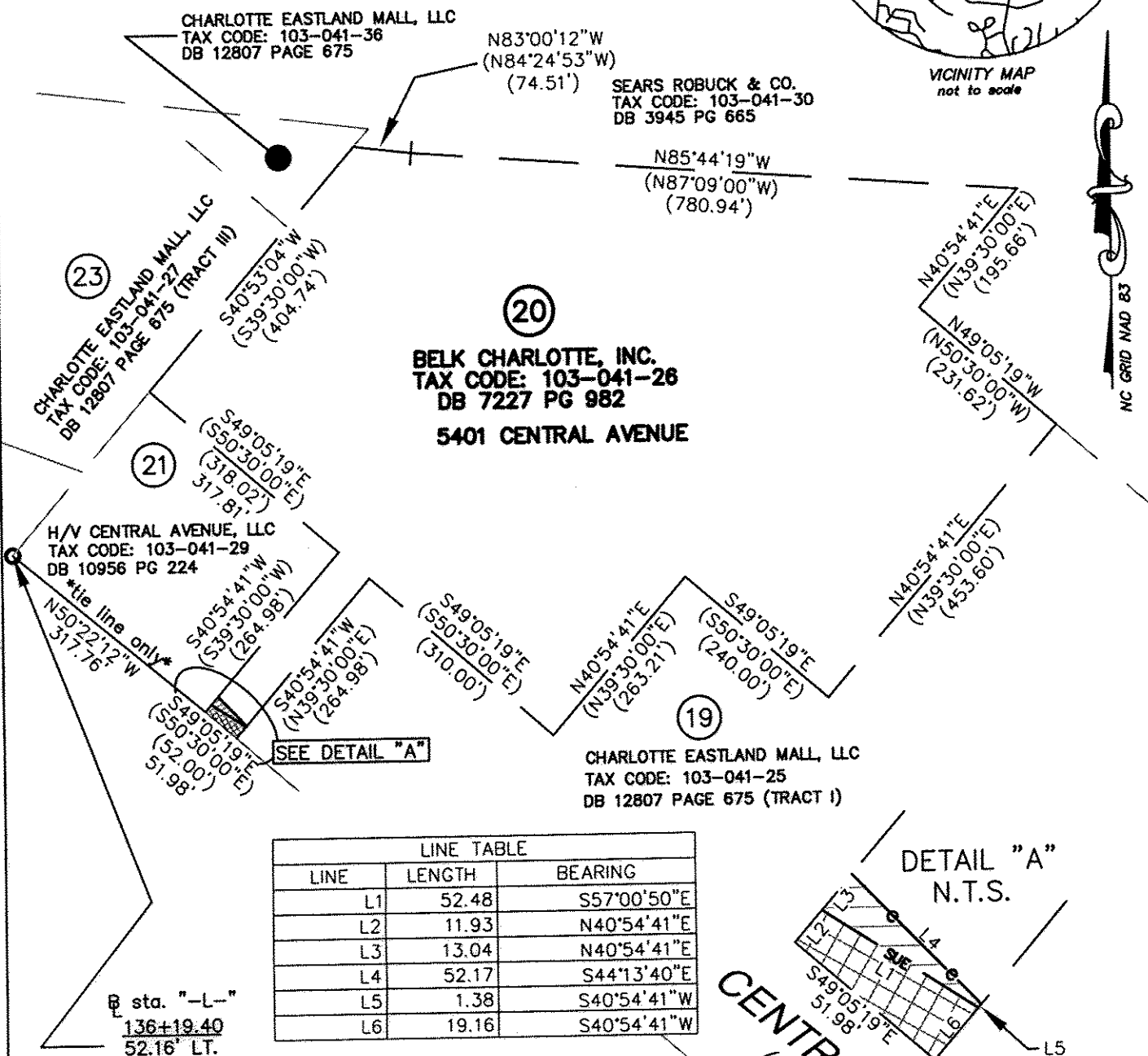

LINE TABLE		
LINE	LENGTH	BEARING
L1	52.48	S57°00'50"E
L2	11.93	N40°54'41"E
L3	13.04	N40°54'41"E
L4	52.17	S44°13'40"E
L5	1.38	S40°54'41"W
L6	19.16	S40°54'41"W

Sta. "-L-"
 136+19.40
 52.16' LT.

#4 REBAR
 GRID FACTOR=0.999843745
 N 535860.25
 E 1475389.08

State of North Carolina
 County of Mecklenburg

I, _____, Review Officer of Mecklenburg County, certify that the map or plat to which this certification is affixed meets all statutory requirements for recording.

Review Officer _____ Date _____

LEGEND

IRON PIN (FOUND)

TEMP. CONSTRUCTION EASEMENT

SIDEWALK/UTILITY EASEMENT

LINES SURVEYED

LINES NOT SURVEYED

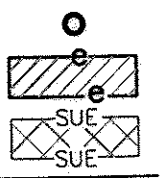

PREPARED BY:
 CITY OF CHARLOTTE
 ENGINEERING DEPARTMENT
 600 EAST FOURTH STREET
 CHARLOTTE, NC 28202
 704-336-2291



NOTE:

- 1) BEARINGS AND DISTANCES SHOWN IN PARENTHESES ARE BASED ON RECORDED MAP INFORMATION.
- 2) TOTAL AREA 568,567 SQ.FT.
- 3) TEMP. CONSTRUCTION EASEMENT 375 SQ.FT.
- 4) SIDEWALK/UTILITY EASEMENT 808 SQ.FT.
- 5) AREA REMAINING 568,567 SQ.FT.

		CHARLOTTE ENGINEERING DEPARTMENT
REVISIONS		CENTRAL AVENUE @ EASTLAND
SCALE 1"=200'		OWNER: BELK CHARLOTTE, INC. CHARLOTTE, MECKLENBURG CO., NC
DRAWN BY G.F.		SHEET 1 OF 1
DATE		CHECKED BY SURVEY SUPV. <i>DS</i>
K:\AUTOCAD\en_su-ld4\Lan.203031\dwg\PLAT-20.dwg		

* RECORDED 10-12-07 DB 22924-380 *