

TAX CODE  
103-051-01  
N.W. REALTY INCORPORATED  
DEED 4438-246

TAX CODE  
103-051-18  
CLARENCE D. BROWN  
DEED 2939-425

NORTH PER.  
DEED 4438-246

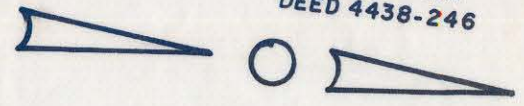

(TOTAL 12,324 S.F.=0.283 AC. TO BE CLOSED)

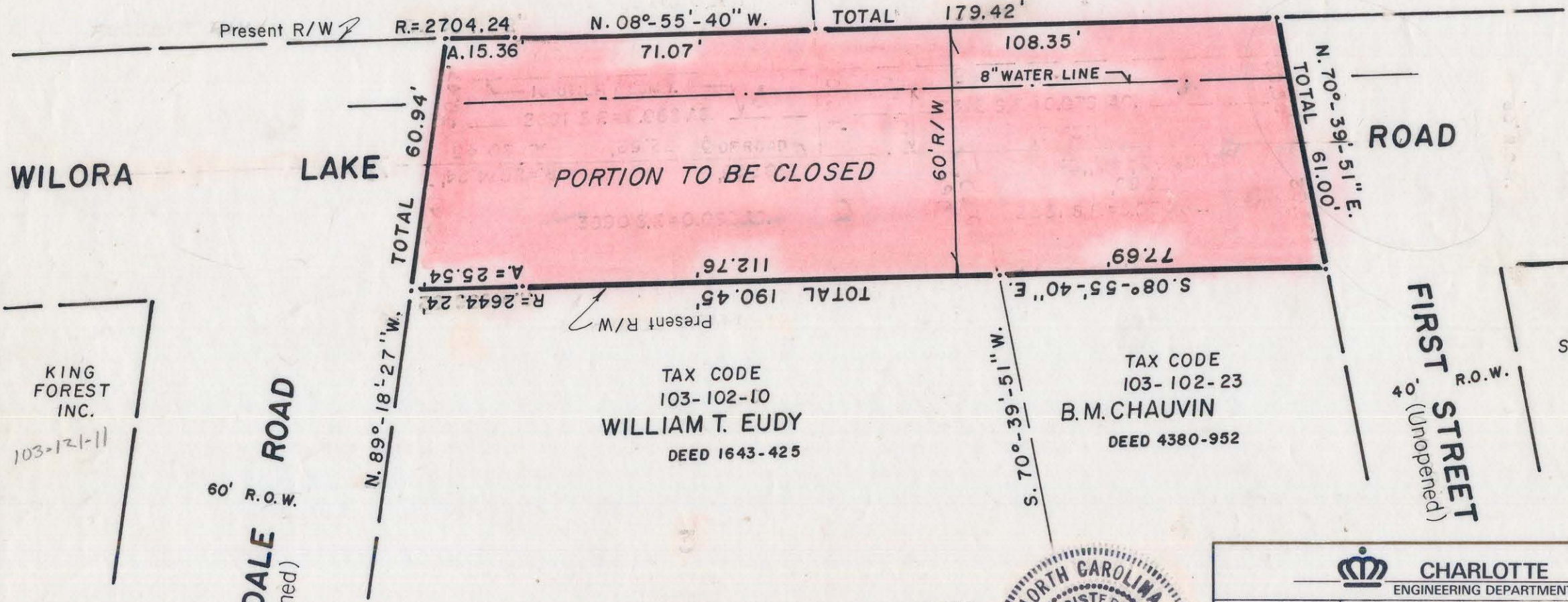

WILORA

LAKE

ROAD

PORTION TO BE CLOSED

FIRST STREET  
R.O.W.  
(Unopened)

J. L. STEPHENS  
103-101-06

KING FOREST INC.  
103-121-11

VERNEDALE ROAD  
(Unopened)  
60' R.O.W.

TAX CODE  
103-102-10  
WILLIAM T. EUDY  
DEED 1643-425

TAX CODE  
103-102-23  
B. M. CHAUVIN  
DEED 4380-952

This plat was prepared under my  
supervision R. Dennis Smith  
N. C. Reg. Surveyor No. L-1482



 <b>CHARLOTTE</b> ENGINEERING DEPARTMENT		
REVISIONS	<b>PORTION OF STREET CLOSING</b> <b>CITY OF CHARLOTTE</b>	JOB NO.
		FILE NO.
DRAWN BY <u>MAS</u>	<b>WILORA LAKE ROAD</b> <b>BETWEEN VERNEDALE ROAD</b> <b>AND FIRST STREET</b>	SHEET
CHECKED BY <u>[Signature]</u>		OF
DATE <u>7-25-84</u>	SCALE <u>1"=30'</u>	

FILE 103-51 / 103-102