

SHARON AMITY ROAD

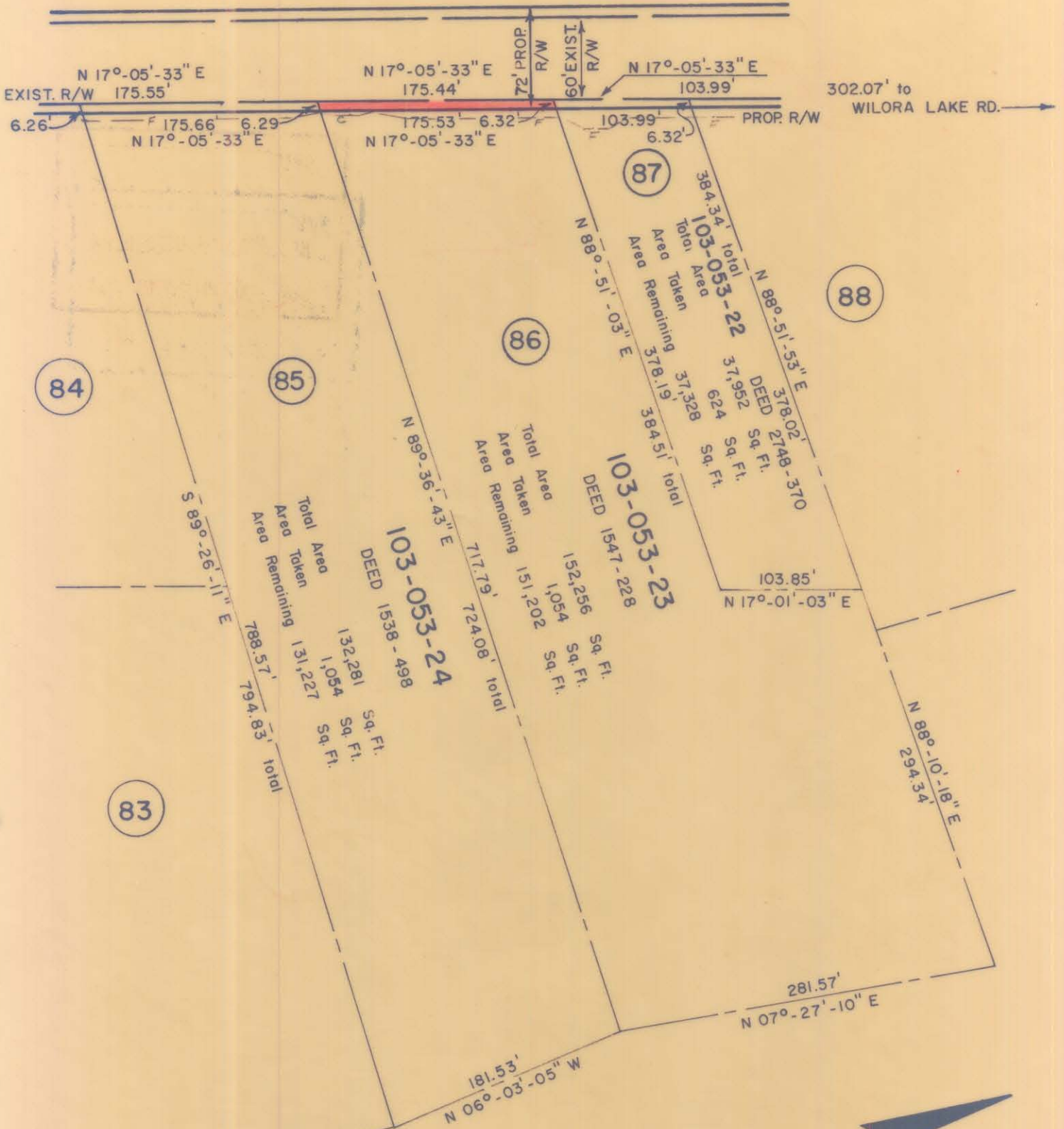

NOTE: Property owners shown circled were located by actual survey. Bearings are based on NORTH CAROLINA COORDINATE SYSTEM

This plat was prepared under my supervision *K. G. Gillis*
 N.C. Reg. Engineer No. 4343

CITY OF CHARLOTTE NORTH CAROLINA DEPARTMENT OF PUBLIC WORKS ENGINEERING DIVISION		
REVISIONS	PROPOSED R/W SHARON AMITY ROAD PROJECT NO. 513-72-212	JOB NO.
	PARCEL NO. 86	FILE NO. RW-70
DRAWN BY CSC		SHEET 86
CHECKED BY JSS		OF 164
<i>K. G. Gillis</i> CITY ENGINEER	DATE JUNE 21, 1974 SCALE 1"=100'	

103-53-23