

SHARON AMITY ROAD

299.71' to
VERNDALE RD. →
EXIST. R/W

72' PROP. R/W

60' EXIST. R/W

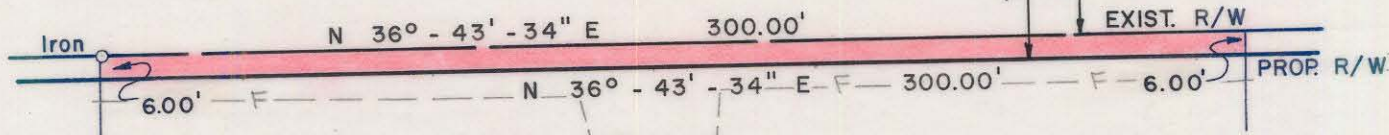

370.00' total

370.00' total

N 53° - 16' - 26\" W
364.00'

N 53° - 16' - 26\" W
364.00'

120

103-071-04

DEED 1202-525

Total Area 111,000 Sq. Ft.
Area Taken 1,800 Sq. Ft.
Area Remaining 109,200 Sq. Ft.

300.00'
N 36° - 43' - 34\" E

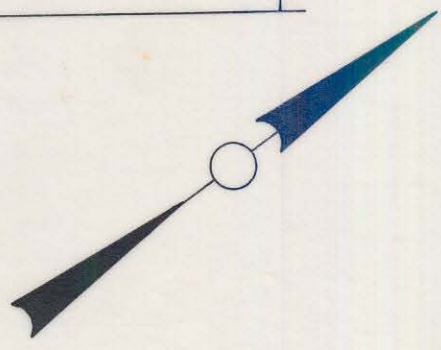

NOTE: Property corners shown circled were located by actual survey. Bearings are based on NORTH CAROLINA COORDINATE SYSTEM

This plat was prepared under my supervision *R. B. B... 4343*
N.C. Reg. Engineer No. 4343

CITY OF CHARLOTTE NORTH CAROLINA DEPARTMENT OF PUBLIC WORKS ENGINEERING DIVISION		
REVISIONS	PROPOSED R/W SHARON AMITY ROAD PROJECT NO. 513-72-212	JOB NO.
	PARCEL NO. 120	FILE NO. RW-70
DRAWN BY SBC		SHEET 120
CHECKED BY JSS		OF 164
CITY ENGINEER	DATE JUNE 21, 1974 SCALE 1" = 50'	

103-71-04/17