



SHARON

AMITY ROAD

ROAD

1099.71' to VERNDALE RD.

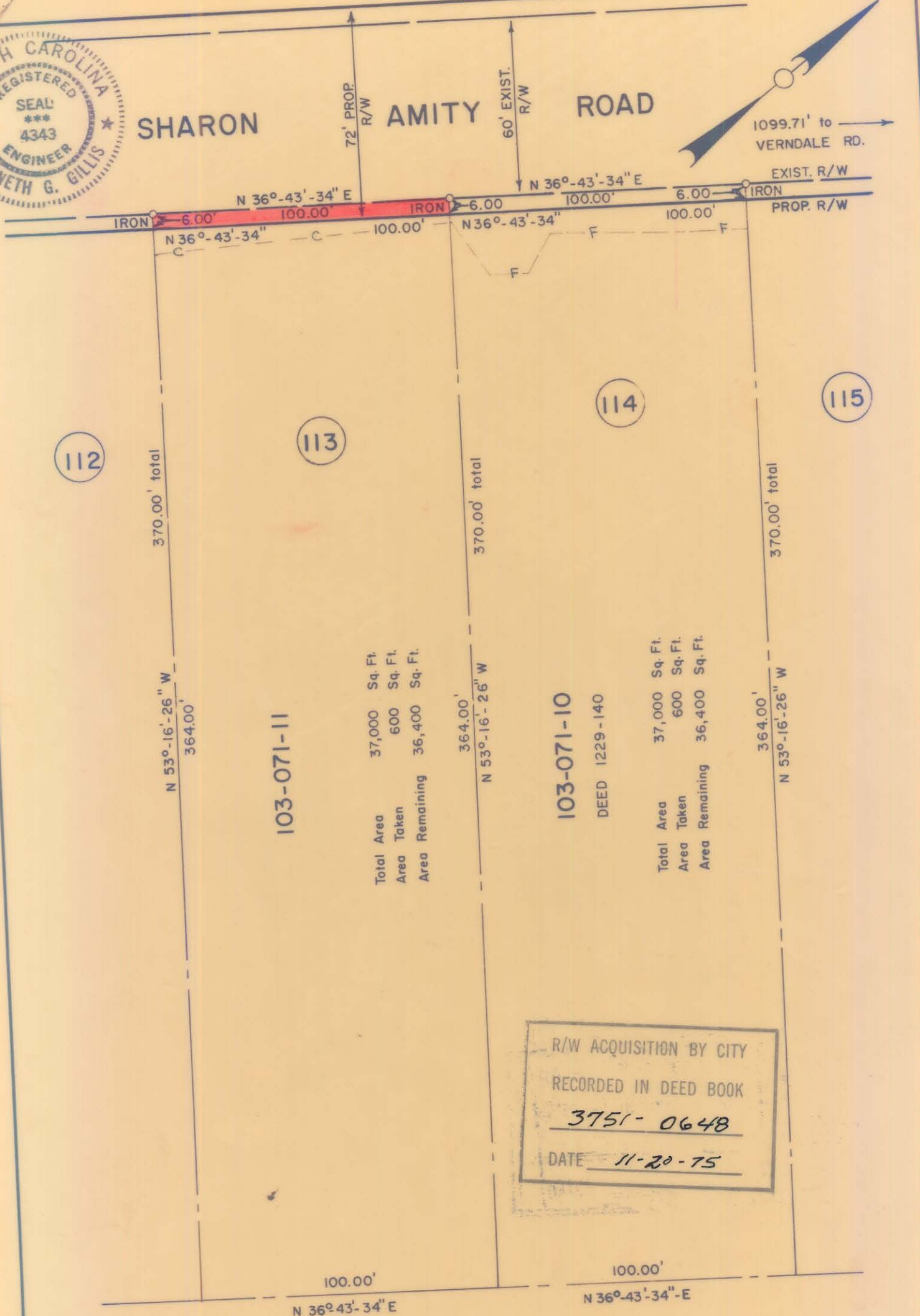

103-071-11  
 Total Area 37,000 Sq. Ft.  
 Area Taken 600 Sq. Ft.  
 Area Remaining 36,400 Sq. Ft.

103-071-10  
 DEED 1229-140

Total Area 37,000 Sq. Ft.  
 Area Taken 600 Sq. Ft.  
 Area Remaining 36,400 Sq. Ft.

R/W ACQUISITION BY CITY  
 RECORDED IN DEED BOOK  
3751-0648  
 DATE 11-20-75

NOTE: Property corners shown circled were located by actual survey. Bearings are based on NORTH CAROLINA COORDINATE SYSTEM

This plat was prepared under my supervision K. Gillis  
 N.C. Reg. Engineer No. 4343

REVISIONS		PROPOSED R/W		JOB NO.
		SHARON AMITY ROAD		
DRAWN BY CSC		PROJECT NO. 513-72-212		RW-70
CHECKED BY <u>SS</u>		PARCEL NO. 113		SHEET
CITY ENGINEER		DATE JUNE 21, 1974 SCALE 1" = 40'		113
				OF
				164

103-7 1-11