

I, DAVID H. SNIDER, CERTIFY THAT THIS PLAT WAS PREPARED UNDER MY SUPERVISION AND THAT THE PLAT WAS PREPARED FOR THE PURPOSE OF ACQUISITION AND EASEMENTS ONLY, AND IS NOT INTENDED TO BE A BOUNDARY SURVEY OF PROPERTY SHOWN.

*David H. Snider* 3/10/02  
 DAVID H. SNIDER, NC P.L.S. L-2942 DATE

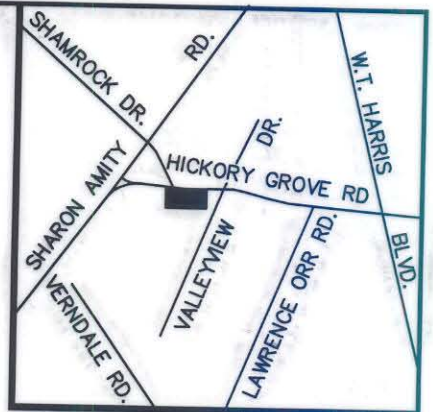
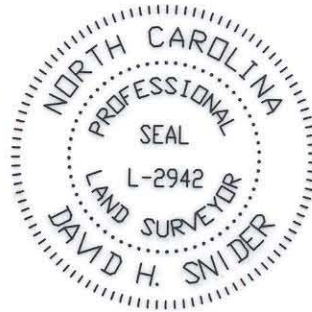

VICINITY MAP (NOT TO SCALE)

**HICKORY GROVE RD.  
 PUBLIC R/W VARIES**

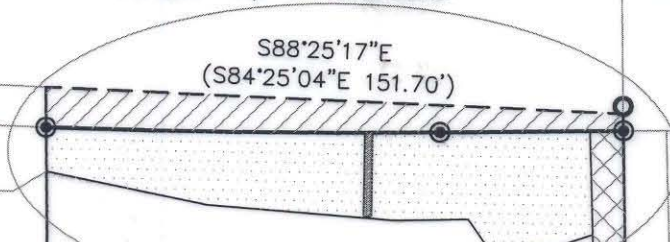

SEE DETAIL A  
 sheet 2

49

ACCESSIBLE APARTMENTS  
 OF CHARLOTTE INC. #200  
 TAX CODE: 103-141-12  
 DB 6718 PG 617  
 MAP BOOK 24 PG 539  
 5028 HICKORY GROVE RD

51

UNITED METHODIST AGENCY  
 FOR THE RETARDED-  
 WESTERN NORTH CAROLINA, INC.  
 TAX CODE: 103-141-07  
 DB 8741 PG 691  
 5114 HICKORY GROVE RD

50

UNITED METHODIST AGENCY  
 FOR THE RETARDED-  
 WESTERN NORTH CAROLINA, INC.  
 TAX CODE: 103-141-08  
 DB 10547 PG 738  
 MAP BOOK 24 PG 539  
 5060 HICKORY GROVE RD

N01°23'54"W 398.07'  
 (N02°36'08"W 397.99')  
 387.55'

396.13'  
 (N02°15'09"W 400.62')  
 N01°45'04"W

ACQUISITION BY CITY  
 RECORDED IN DEED BOOK  
 DB 16117-793  
 DATE 09-16-03



State of North Carolina  
 County of Mecklenburg

I, \_\_\_\_\_, Review Officer of  
 Mecklenburg County, certify that the  
 map or plat to which this certification  
 is affixed meets all statutory  
 requirements for recording.

Review Officer \_\_\_\_\_ Date \_\_\_\_\_

N87°31'39"W 154.31'  
 (N83°29'29"W 154.30')

**LEGEND**

- IRON PIN FOUND
- #6 REBAR SET
- AREA ACQUIRED
- TEMP. CONSTRUCTION EASEMENT
- PERMANENT DRAINAGE EASEMENT
- PERMANENT UTILITY EASEMENT
- LINES SURVEYED
- LINES NOT SURVEYED

CITY OF CHARLOTTE  
 HOUSING AUTHORITY  
 TAX CODE: 103-141-11  
 DB 55552 PG 025

PREPARED BY:  
 CITY OF CHARLOTTE  
 ENGINEERING DEPARTMENT  
 600 EAST FOURTH STREET  
 CHARLOTTE, NC 28202  
 704-336-2291

		<b>CHARLOTTE</b>	
ENGINEERING DEPARTMENT		HICKORY GROVE ROAD WIDENING PROPERTY ACQUISITION	
REVISIONS		JOB NO. 512-97-087	
 SCALE 1"=50' 0 1"		FILE NO. LAN# 97087 103-141-08.dwg	
		OWNER: UNITED METHODIST AGENCY FOR THE RETARDED- WESTERN NORTH CAROLINA, INC. CHARLOTTE, MECKLENBURG CO., NC	
DRAWN BY G.C.F.		SHEET 1	
DATE 02-25-02		OF 2	
CHECKED BY _____		SURVEY SUPR. <i>SSA</i>	