

I, DAVID H. SNIDER, CERTIFY THAT THIS PLAT WAS PREPARED UNDER MY SUPERVISION AND THAT THE PLAT WAS PREPARED FOR THE PURPOSE OF ACQUISITION AND EASEMENTS ONLY, AND IS NOT INTENDED TO BE A BOUNDARY SURVEY OF PROPERTY SHOWN.

David H. Snider 1/3/11
 DAVID H. SNIDER, NC P.L.S. L-2942 DATE

STATE OF NORTH CAROLINA
 COUNTY OF MECKLENBURG

REVIEW OFFICER OF MECKLENBURG COUNTY,
 CERTIFY THAT THE MAP OR PLAT TO WHICH THIS CERTIFICATION IS AFFIXED
 MEETS ALL STATUTORY REQUIREMENTS FOR RECORDING.

REVIEW OFFICER _____ DATE _____

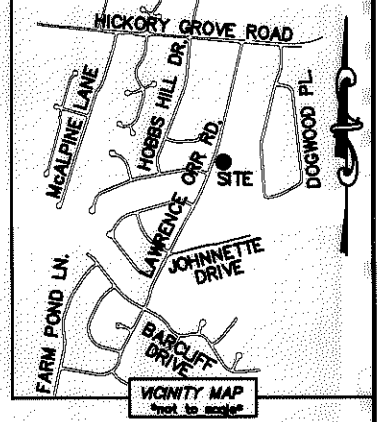
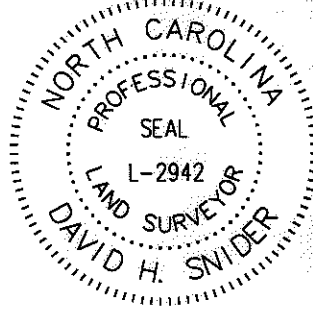

NOTE:

- 1) BEARINGS AND DISTANCE SHOWN IN PARENTHESIS ARE BASED ON RECORDED INFORMATION.
- 2) COMPUTED PROJECT DISTANCE - *
- 3) TOTAL AREA 18,229 SQ.FT.
- 4) TEMPORARY CONSTRUCTION EASEMENT 782 SQ.FT.
- 5) TOTAL AREA REMAINING 18,229 SQ.FT.

LAWRENCE ORR ROAD
 (VARIABLE PUBLIC R/W)

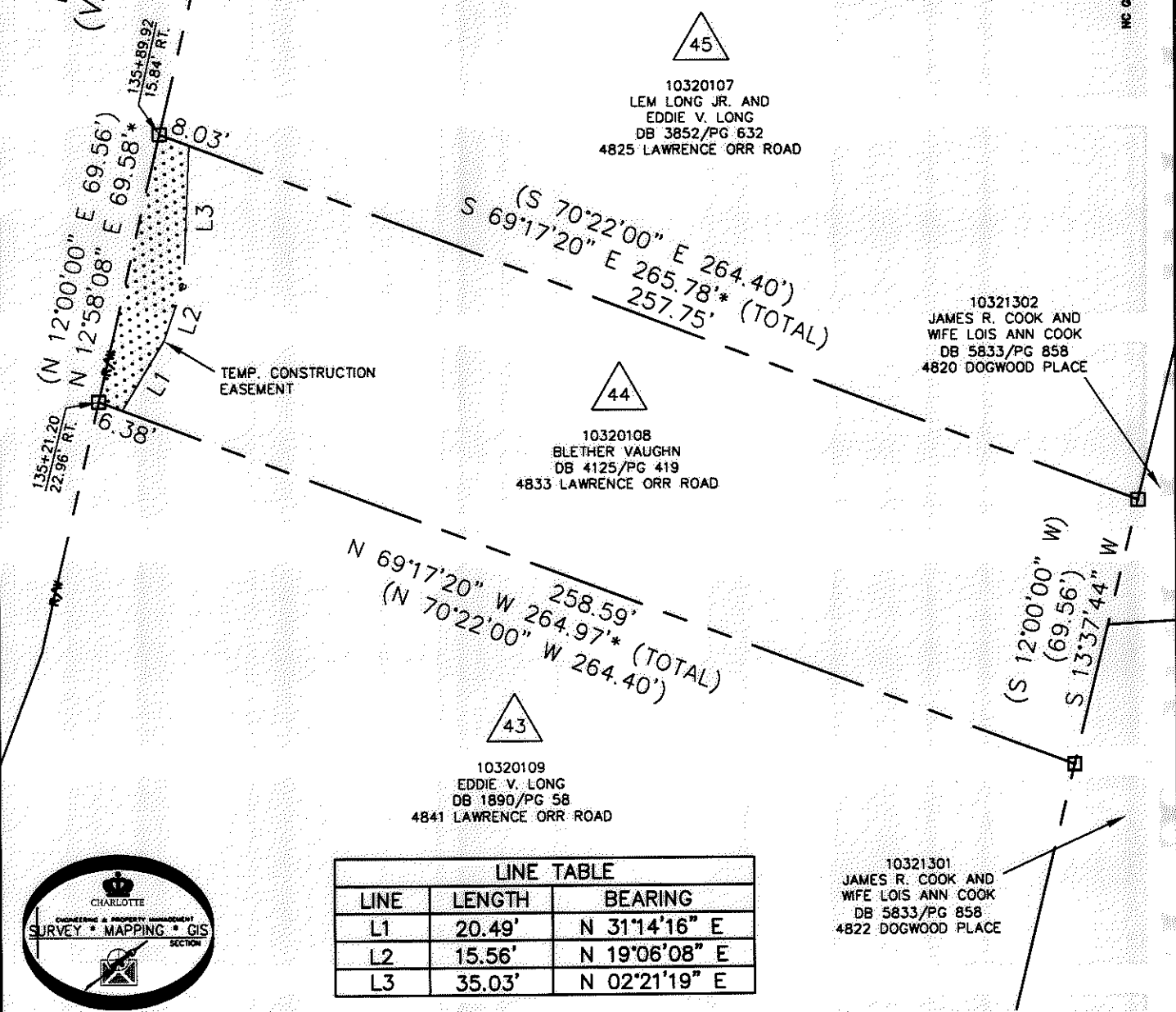

ACQUISITION BY DB 26560 PG 57-56

NC ORD. MAP 83/2001 VRS

LINE TABLE		
LINE	LENGTH	BEARING
L1	20.49'	N 31°14'16" E
L2	15.56'	N 19°06'08" E
L3	35.03'	N 02°21'19" E

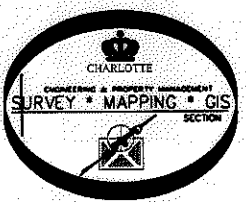

- LEGEND**
- REBAR OR IRON PIN FOUND
 - COMPUTED POINT
 - PROPERTY LINES
 - EXISTING RIGHT-OF-WAY
 - TEMP. CONSTRUCTION EASEMENT
 - TEMP. CONSTRUCTION EASEMENT

PREPARED BY:
 CITY OF CHARLOTTE
 ENGINEERING & PROPERTY MANAGEMENT
 600 EAST FOURTH STREET
 CHARLOTTE, NC 28202
 704-336-2291

CHARLOTTE ENGINEERING & PROPERTY MANAGEMENT		
REVISIONS	FARM POND NEIGHBORHOOD IMPROVEMENT PROJECT	JOB NO. 512-07-029
		FILE NO. 103-201-08
SCALE 1"=40'	PROPERTY ACQUISITION	SHEET 1
DRAWN BY LG	OWNER: BLETHER VAUGHN	OF 1
DATE	CHARLOTTE, MECKLENBURG CO., NC	
CHECKED BY DHS	SURVEY SUPR. <i>DN</i>	
K:\AUTOCAD\EN_SU-LD4\207029\DWG\FARM POND NIP PLATS.DWG		