

I, DAVID H. SNIDER, CERTIFY THAT THIS PLAT WAS PREPARED UNDER MY SUPERVISION AND THAT THE PLAT WAS PREPARED FOR THE PURPOSE OF ACQUISITION AND EASEMENTS ONLY, AND IS NOT INTENDED TO BE A BOUNDARY SURVEY OF PROPERTY SHOWN.

David H. Snider 6/6/2000
 DAVID H. SNIDER, NC P.L.S. L-2942 DATE

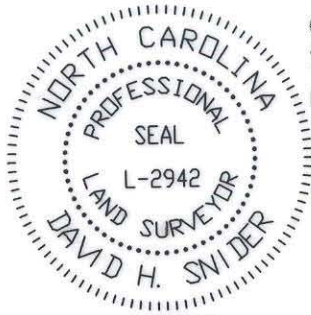

GERARD G FREEMAN & WF WILMA
 TAX CODE: 103-202-18
 DB: 3327 638

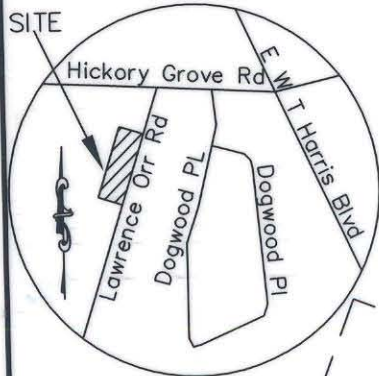

VICINITY MAP
 NTS

State of North Carolina
 County of Mecklenburg

I, _____, Review Officer of Mecklenburg County, certify that the map or plat to which this certification is affixed meets all statutory requirements for recording.

Review Officer _____ Date _____

PREPARED BY:
 CITY OF CHARLOTTE
 ENGINEERING DEPARTMENT
 600 EAST FOURTH STREET
 CHARLOTTE, NC 28208
 704-336-2291

ARGENITA D ALEXANDER
 TAX CODE: 103-202-21
 DB: 8128 335

W K GLADDEN & WF HELEN R
 TAX CODE: 103-202-22
 DB: 7907 903

NOTE:

1) BEARINGS AND DISTANCES SHOWN IN PARENTHESES ARE BASED ON RECORDED MAP INFORMATION.

PARCEL#	TOTAL AREA BY DEED	AREA ACQUIRED	APPARENT RIGHT-OF-WAY AREA	REMAINING AREA	TEMP. CONSTR. EASEMENT
7	53,316 SQ.FT. 4,953 SQ.M.	2,764 SQ.FT. 257 SQ.M.	2,706 SQ.FT. 251 SQ.M.	47,846 SQ.FT. 4,445 SQ.M.	3,922 SQ.FT. 364 SQ.M.

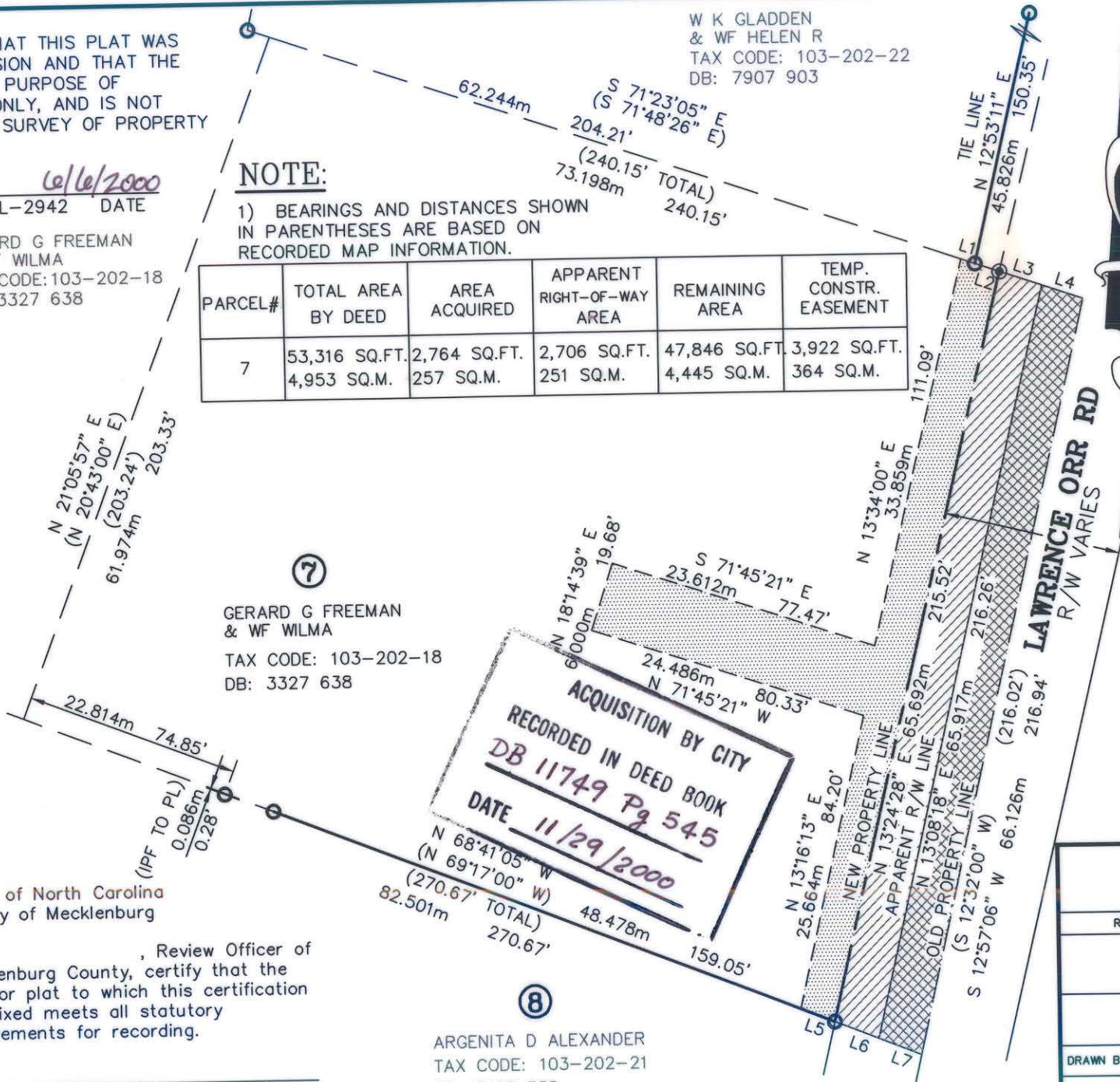

LINE TABLE		
LINE	LENGTH	BEARING
L1	1.274m 4.18'	S 71°23'05" E
L2	2.197m 7.21'	S 71°23'05" E
L3	3.764m 12.35'	S 71°23'05" E
L4	3.719m 12.20'	S 71°23'05" E
L5	3.153m 10.35'	N 68°41'05" W
L6	4.098m 13.45'	N 68°41'05" W
L7	3.958m 12.99'	N 68°41'05" W

LEGEND:

- IRON PIN FOUND (IPF) ○
- IRON PIN SET (IPS) ●
- AREA ACQUIRED [diagonal lines]
- APPARENT RIGHT-OF-WAY [cross-hatch]
- TEMPORARY CONSTR. ESMNT [dotted]
- LINE SURVEYED ———
- LINE NOT SURVEYED - - - - -
- NEW PROPERTY LINE - - - - -

GRAPHIC SCALE

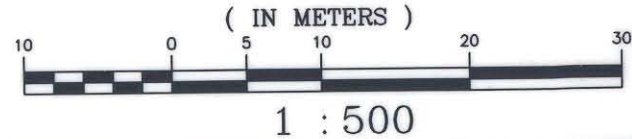

CHARLOTTE ENGINEERING DEPARTMENT		
REVISIONS	LAWRENCE ORR ROAD SIDEWALK IMPROVEMENT	JOB NO. 512-00-114 LAN#97087A
		FILE NO. PARCEL-7
	PROPERTY OF GERALD G. FREEMAN CHARLOTTE, MECKLENBURG CO., NC	SHEET 1
DRAWN BY: DBS		OF 1
DATE JUNE 2000	CHECKED BY _____	SURVEY SUPVR. <i>DBS</i>