

This map was prepared for the purpose of right of way or easement acquisition only, and is not intended to be a boundary survey of the property shown.

NOTE: Property corners shown circled were located by actual survey. Bearings are based on UNRECORDED MAP BY A.V. BLANKENSHIP DATED AUGUST, 1956.

This plat was prepared under my supervision Stephen A. Gilbert  
 N. C. Reg. Surveyor No. L-1785



103-22-1-11

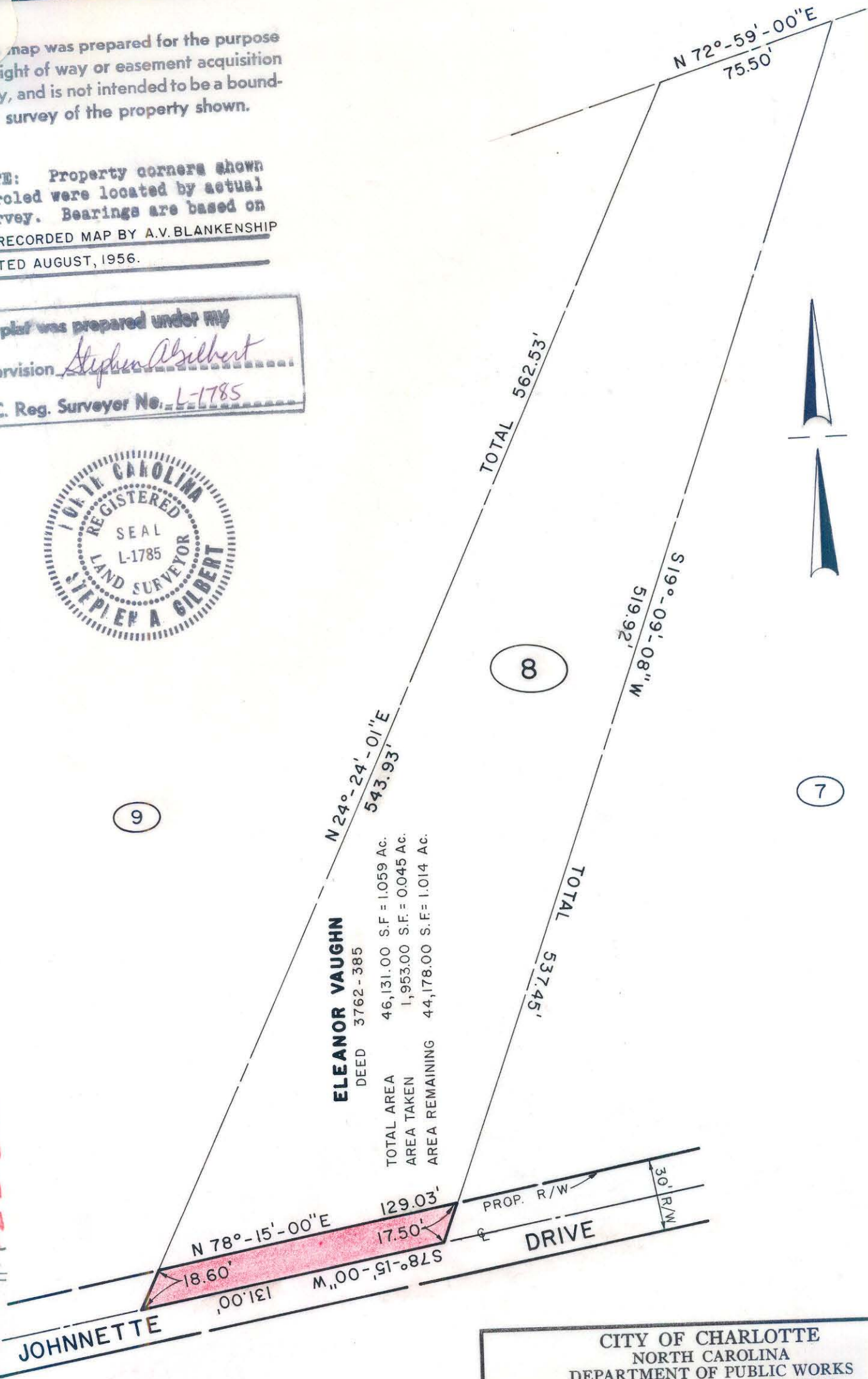

CITY OF CHARLOTTE NORTH CAROLINA DEPARTMENT OF PUBLIC WORKS ENGINEERING DIVISION		
REVISIONS	PROPERTY TO BE ACQUIRED BY CITY OF CHARLOTTE	JOB NO. 512-75-173 FILE NO.
DRAWN BY A. T.	PROPERTY OF <b>ELEANOR VAUGHN</b>	SHEET <b>8</b>
CHECKED BY <i>[Signature]</i>	DATE 4-28-80	OF 9
CITY ENGINEER	SCALE 1" = 30'	