

This map was prepared for the purpose of right of way or easement acquisition only, and is not intended to be a boundary survey of the property shown.

NOTE: Property corners shown circled were located by actual survey. Bearings are based on UNRECORDED MAP BY A.V. BLANKENSHIP DATED AUGUST, 1956.

This plat was prepared under my supervision Stephen A. Gilbert
 N. C. Reg. Surveyor No. L-1785

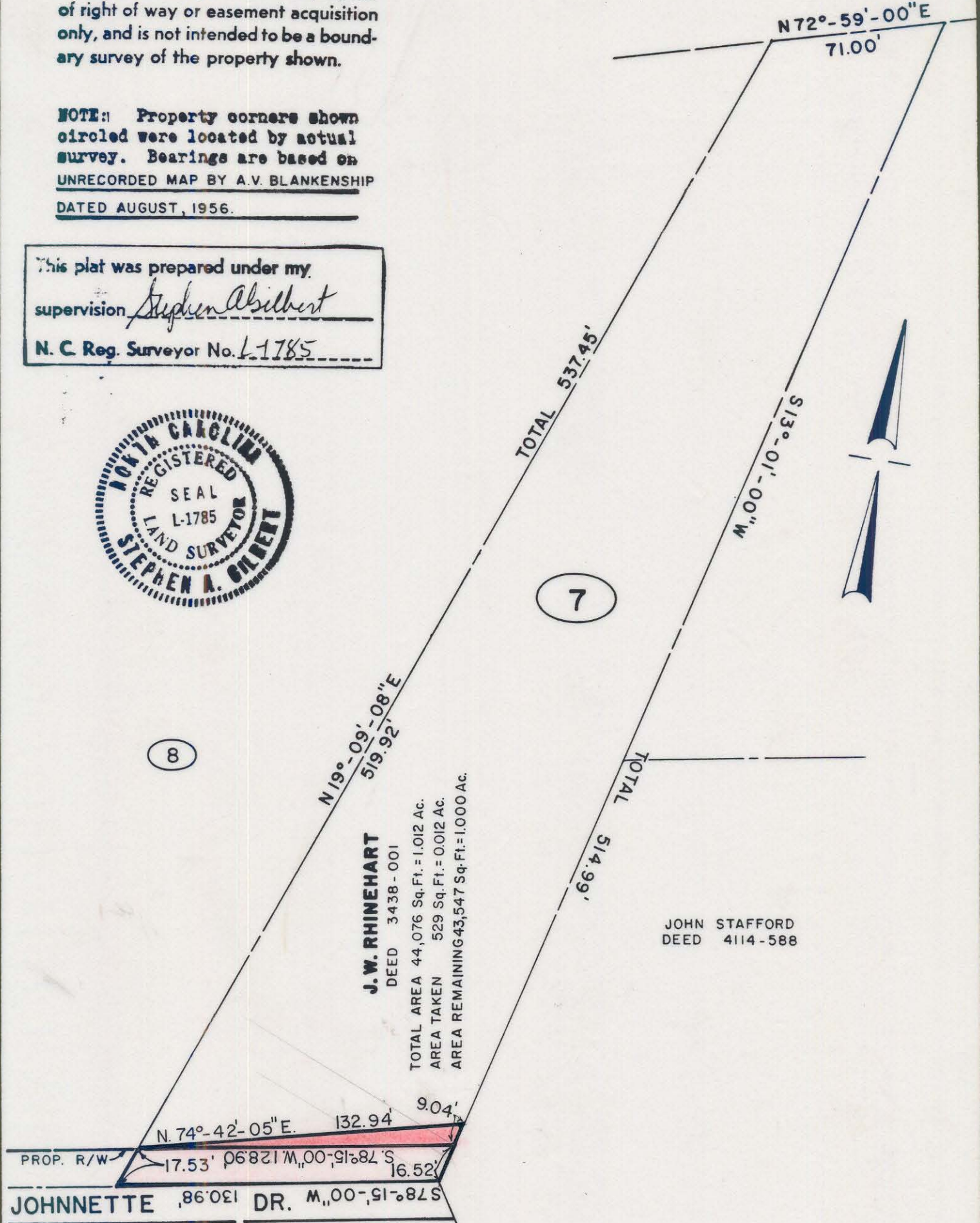

J.W. RHINEHART
 DEED 3438 - 001
 TOTAL AREA 44,076 Sq. Ft. = 1.012 Ac.
 AREA TAKEN 529 Sq. Ft. = 0.012 Ac.
 AREA REMAINING 43,547 Sq. Ft. = 1.000 Ac.

JOHN STAFFORD
 DEED 4114 - 588

JOHNETTE DR. S78°-15'-00" W 130.98'

CITY OF CHARLOTTE NORTH CAROLINA DEPARTMENT OF PUBLIC WORKS ENGINEERING DIVISION		
REVISIONS	PROPERTY TO BE ACQUIRED BY CITY OF CHARLOTTE	JOB NO. 512-75-173 FILE NO.
	PROPERTY OF J. W. RHINEHART	SHEET 7
DRAWN BY A.T. CHECKED BY [Signature]	DATE 11-5-80 SCALE 1"=50'	OF 9-A

103-221-12