

This map was prepared for the purpose of right of way or easement acquisition only, and is not intended to be a boundary survey of the property shown.

NOTE: Property corners shown circled were located by actual survey. Bearings are based on UNRECORDED MAP BY A.V. BLANKENSHIP DATED AUGUST, 1956

DRIVE

JOHNETTE

N 78°-15'-00"E

S 78°-15'-00"W

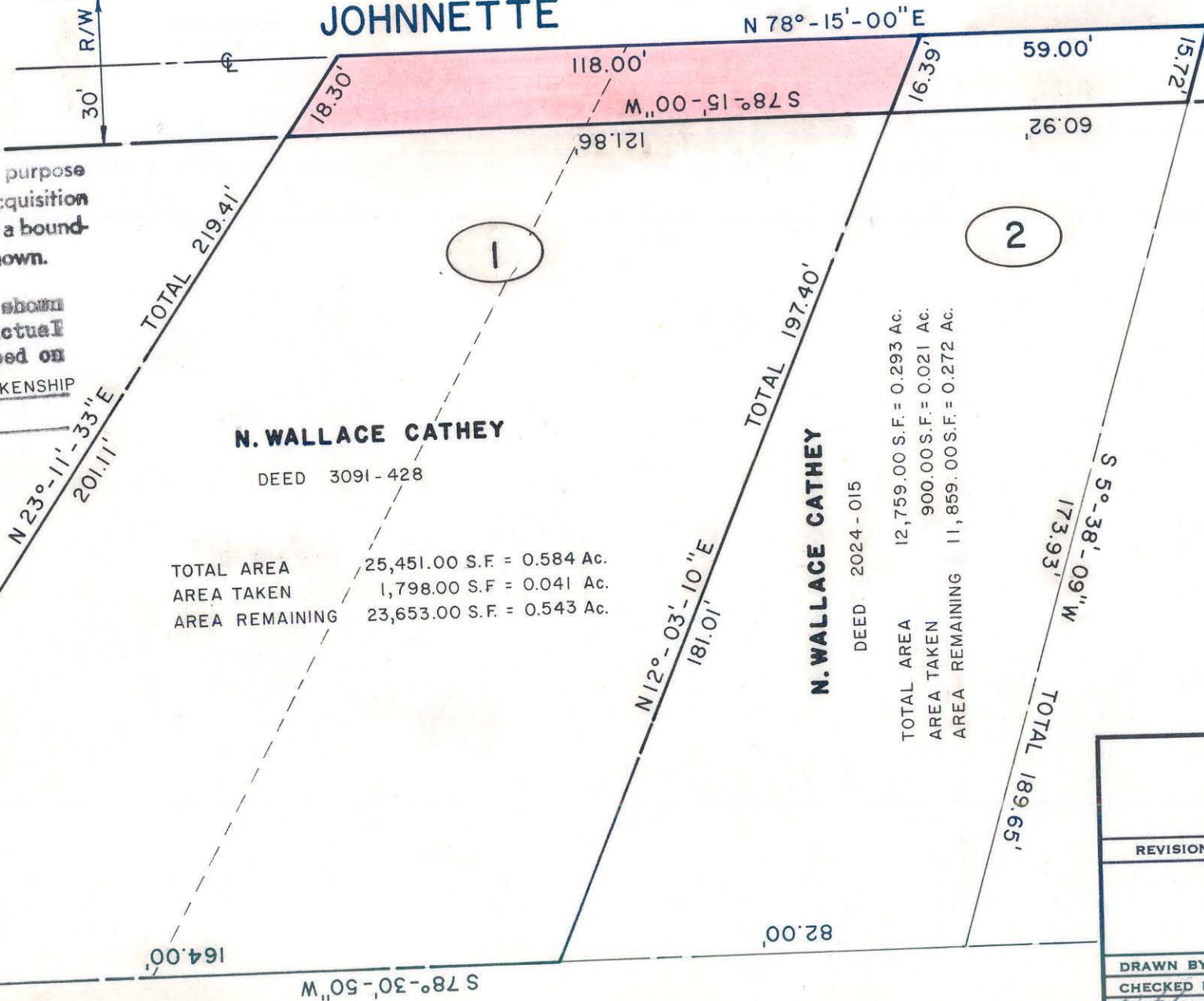

This plat was prepared under my supervision Stephen A. Gilbert  
N. C. Reg. Surveyor No. L-1785



N. WALLACE CATHEY

DEED 3091-428

TOTAL AREA 25,451.00 S.F. = 0.584 Ac.  
AREA TAKEN 1,798.00 S.F. = 0.041 Ac.  
AREA REMAINING 23,653.00 S.F. = 0.543 Ac.

N. WALLACE CATHEY

DEED 2024-015

TOTAL AREA 12,759.00 S.F. = 0.293 Ac.  
AREA TAKEN 900.00 S.F. = 0.021 Ac.  
AREA REMAINING 11,859.00 S.F. = 0.272 Ac.

CITY OF CHARLOTTE NORTH CAROLINA DEPARTMENT OF PUBLIC WORKS ENGINEERING DIVISION		
REVISIONS	PROPERTY TO BE ACQUIRED BY CITY OF CHARLOTTE	JOB NO. 512- 75-173 FILE NO.
	PROPERTY OF <b>N. WALLACE CATHEY</b>	SHEET <b>1</b> OF <b>9</b>
DRAWN BY A.T. CHECKED BY <i>[Signature]</i> CITY ENGINEER	DATE 4-28-80 SCALE 1" = 30'	

103-221-23