

I, DAVID H. SNIDER, CERTIFY THAT THIS PLAT WAS PREPARED UNDER MY SUPERVISION AND THAT THE PLAT WAS PREPARED FOR THE PURPOSE OF ACQUISITION AND EASEMENTS ONLY, AND IS NOT INTENDED TO BE A BOUNDARY SURVEY OF PROPERTY SHOWN.

David H. Snider 9/17/11
 DAVID H. SNIDER, NC P.L.S. L-2942 DATE

STATE OF NORTH CAROLINA
 COUNTY OF MECKLENBURG

REVIEW OFFICER OF MECKLENBURG COUNTY,
 CERTIFY THAT THE MAP OR PLAT TO WHICH THIS CERTIFICATION IS
 AFFIXED MEETS ALL STATUTORY REQUIREMENTS FOR RECORDING.

REVIEW OFFICER _____ DATE _____

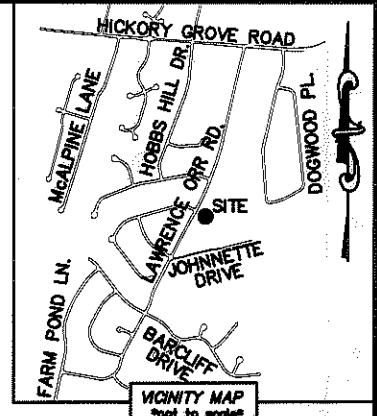
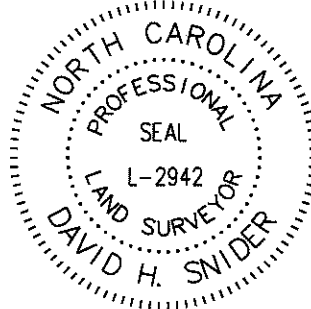

NOTE:

- 1) BEARINGS AND DISTANCE SHOWN IN PARENTHESIS ARE BASED ON RECORDED INFORMATION.
- 2) COMPUTED PROJECT DISTANCE - *
- 3) TOTAL AREA 82,587 SQ.FT.
- 4) TEMPORARY CONSTRUCTION EASEMENT 2,128 SQ.FT.
- 5) FEE SIMPLE OUTSIDE EXIST. R/W 783 SQ.FT.
- 6) TOTAL AREA REMAINING 81,804 SQ.FT.
- 7) SEE PAGE TWO FOR DETAIL AND LINE TABLE.

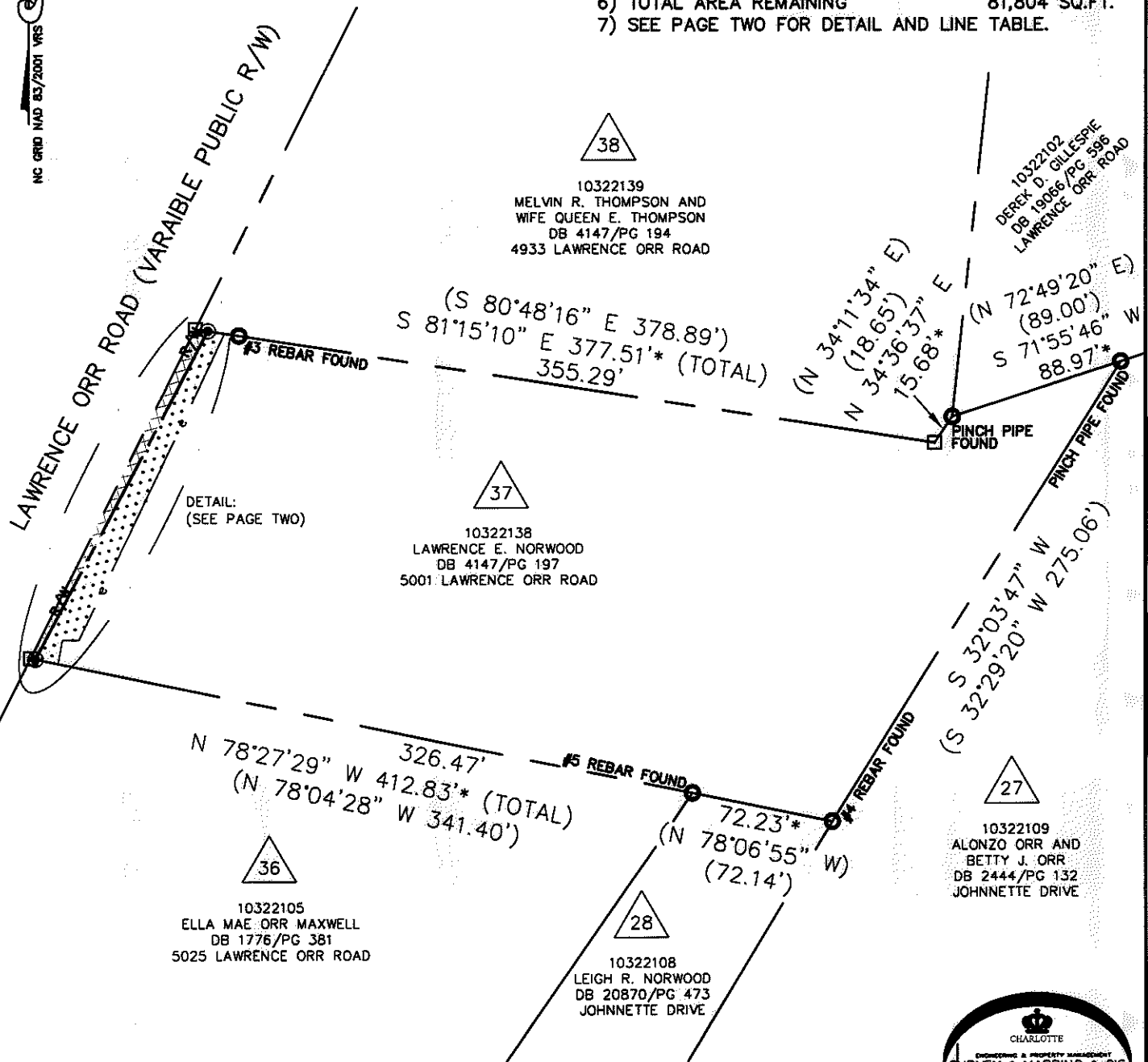

ACQUISITION BY DB 26763 PG 599-605

LEGEND

- REBAR OR IRON PIN FOUND
- #5 REBAR SET OR PK NAIL
- COMPUTED POINT
- PROPERTY LINES
- EXISTING RIGHT-OF-WAY
- NEW RIGHT-OF-WAY
- STORM DRAINAGE EASEMENT
- TEMP. CONSTRUCTION EASEMENT
- FEE SIMPLE OUTSIDE EXIST R/W
- TEMP. CONSTRUCTION EASEMENT

PREPARED BY:
 CITY OF CHARLOTTE
 ENGINEERING & PROPERTY MANAGEMENT
 600 EAST FOURTH STREET
 CHARLOTTE, NC 28202
 704-336-2291

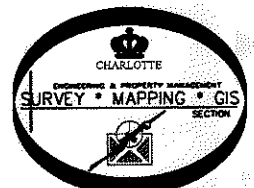

CHARLOTTE		
ENGINEERING & PROPERTY MANAGEMENT		
REVISIONS	FARM POND NEIGHBORHOOD IMPROVEMENT PROJECT	JOB NO. 512-07-029
09/07/11 - correct remaining area 04/13/11 - correct TCE and FEE areas.		FILE NO. 103-221-38
	PROPERTY ACQUISITION	OWNER: LAWRENCE E. NORWOOD
DRAWN BY LG	CHARLOTTE, MECKLENBURG CO., NC	SHEET 1
DATE	CHECKED BY DHS SURVEY SUPVR. <i>DHS</i>	OF 2
K:\AUTOCAD\EN_SU-LD4\207029\DWG\FARM POND NIP PLATS.DWG		

26763-599