

I, DAVID H. SNIDER, CERTIFY THAT THIS PLAT WAS PREPARED UNDER MY SUPERVISION AND THAT THE PLAT WAS PREPARED FOR THE PURPOSE OF ACQUISITION AND EASEMENTS ONLY, AND IS NOT INTENDED TO BE A BOUNDARY SURVEY OF PROPERTY SHOWN.

David H. Snider 12/31/2010
 DAVID H. SNIDER, NC P.L.S. L-2942 DATE

STATE OF NORTH CAROLINA
 COUNTY OF MECKLENBURG

REVIEW OFFICER OF MECKLENBURG COUNTY,
 CERTIFY THAT THE MAP OR PLAT TO WHICH THIS CERTIFICATION IS
 AFFIXED MEETS ALL STATUTORY REQUIREMENTS FOR RECORDING.

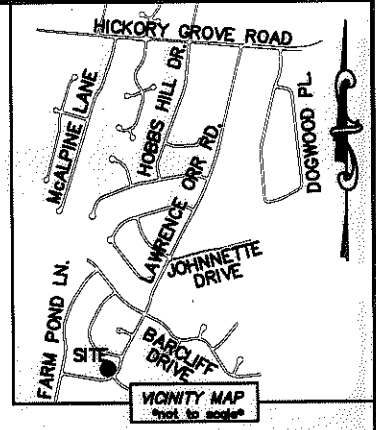
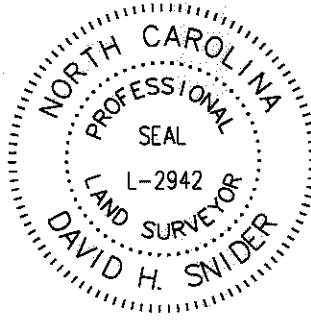

REVIEW OFFICER _____ DATE _____

- NOTE:
- 1) BEARINGS AND DISTANCE SHOWN IN PARENTHESIS ARE BASED ON RECORDED INFORMATION.
 - 2) COMPUTED PROJECT DISTANCE - *
 - 3) TOTAL AREA 9,611 SQ.FT.
 - 4) TEMPORARY CONSTRUCTION EASEMENT 553 SQ.FT.
 - 5) TOTAL AREA REMAINING 9,611 SQ.FT.

LINE TABLE		
LINE	LENGTH	BEARING
L1	5.79'	N 07°43'26" W
L2	24.04'	N 46°25'50" E

10329433
 L/A. MILLER JR.
 DB 8926/PG 218
 5536 AUTUMN END CIRCLE

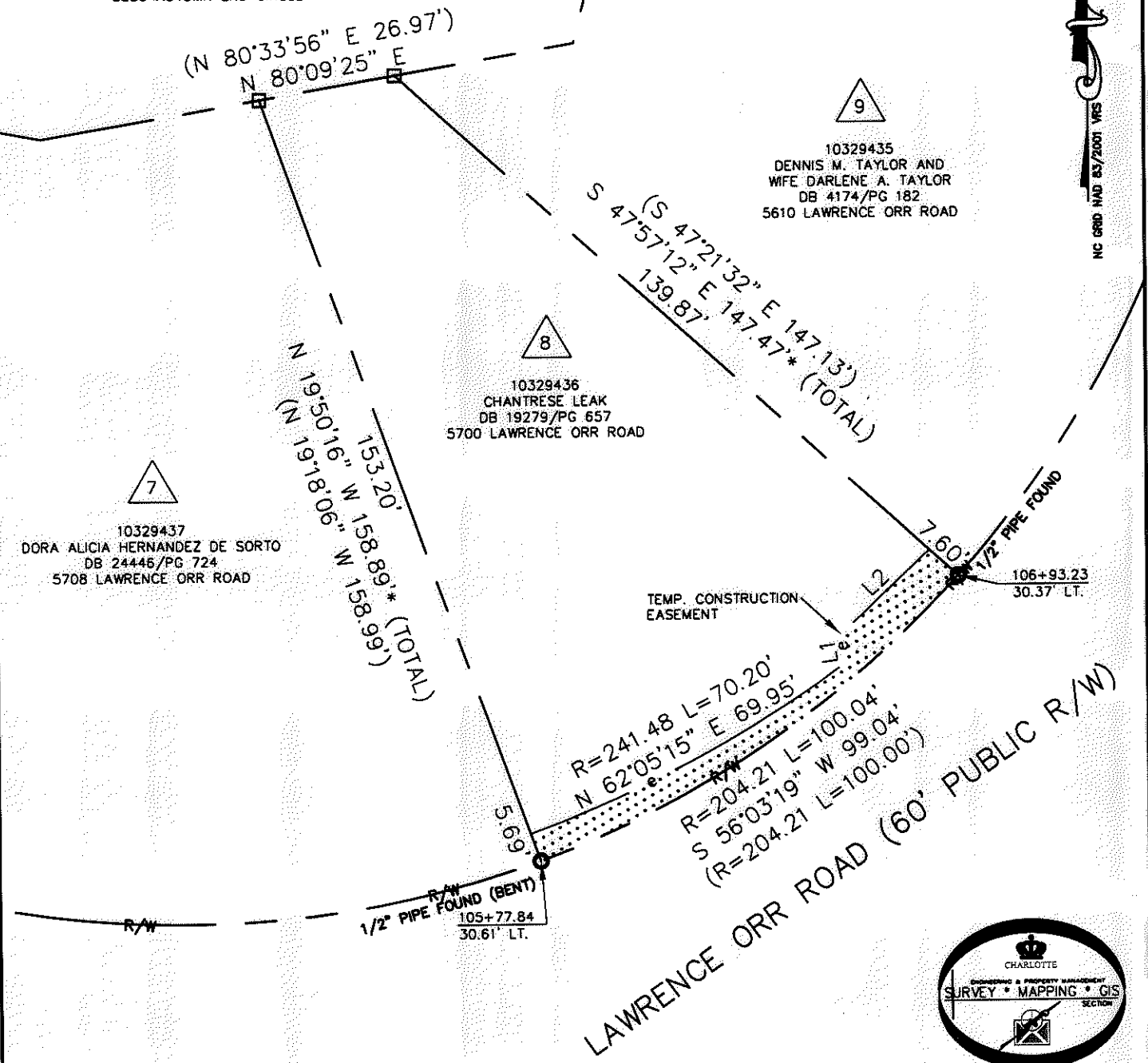

10329437
 DORA ALICIA HERNANDEZ DE SORTO
 DB 24446/PG 724
 570B LAWRENCE ORR ROAD

10329436
 CHANTRESE LEAK
 DB 19279/PG 657
 5700 LAWRENCE ORR ROAD

10329435
 DENNIS M. TAYLOR AND
 WIFE DARLENE A. TAYLOR
 DB 4174/PG 182
 5610 LAWRENCE ORR ROAD

LEGEND

- REBAR OR IRON PIN FOUND
- COMPUTED POINT
- PROPERTY LINES
- EXISTING RIGHT-OF-WAY
- TEMP. CONSTRUCTION EASEMENT
- TEMP. CONSTRUCTION EASEMENT
- UTILITY EASEMENT

PREPARED BY:
 CITY OF CHARLOTTE
 ENGINEERING & PROPERTY MANAGEMENT
 600 EAST FOURTH STREET
 CHARLOTTE, NC 28202
 704-336-2291

CHARLOTTE
 ENGINEERING & PROPERTY MANAGEMENT

REVISIONS	FARM POND NEIGHBORHOOD IMPROVEMENT PROJECT	JOB NO. 512-07-029
		FILE NO. 103-294-36
	PROPERTY ACQUISITION	SHEET 1
	OWNER: CHANTRESE LEAK	OF 1
	CHARLOTTE, MECKLENBURG CO., NC	
DRAWN BY LG	CHECKED BY DHS	SURVEY SUPVR. <i>DHS</i>
DATE	K:\AUTOCAD\EN_SU-LD4\207029\DWG\FARM POND NIP PLATS.DWG	

ACQUISITION BY DP 2010

NC GRID 114D 83/2001 W/S