

I, DAVID H. SNIDER, CERTIFY THAT THIS PLAT WAS PREPARED UNDER MY SUPERVISION AND THAT THE PLAT WAS PREPARED FOR THE PURPOSE OF ACQUISITION AND EASEMENTS ONLY, AND IS NOT INTENDED TO BE A BOUNDARY SURVEY OF PROPERTY SHOWN.

*David H. Snider* 9/5/2002  
 DAVID H. SNIDER, NC P.L.S. L-2942 DATE



State of North Carolina  
 County of Mecklenburg

I, \_\_\_\_\_, Review Officer of Mecklenburg County, certify that the map or plat to which this certification is affixed meets all statutory requirements for recording.

Review Officer \_\_\_\_\_ Date \_\_\_\_\_

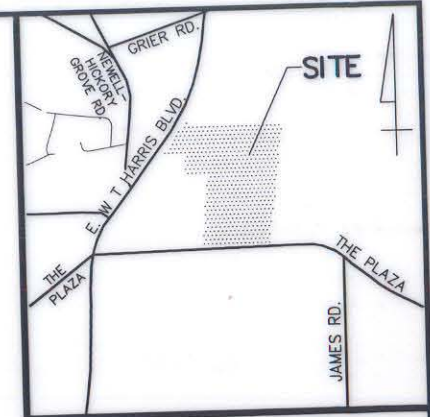

VICINITY MAP (NOT TO SCALE)



LINE TABLE		
LINE	BEARING	LENGTH
L7	N81°32'26"E	46.96
L8	N02°39'27"E	43.48
L9	N89°00'00"E	61.37
L10	S13°12'26"E	45.08
L11	S89°55'58"E	65.59
L12	N82°41'20"E	82.60
L13	N01°20'50"W	41.73
L14	N90°00'00"E	76.21
L15	S01°29'23"E	24.30
L16	S62°18'02"E	35.04
L17	N61°22'30"E	28.31
L18	N02°13'50"E	34.93
L19	N85°26'40"E	37.67
L20	S32°48'01"E	43.51
L21	S13°44'08"E	27.79
L22	N88°50'39"E	87.84
L23	S08°29'59"W	23.79
L24	N04°35'34"E	25.12
L25	N04°35'34"E	1.39

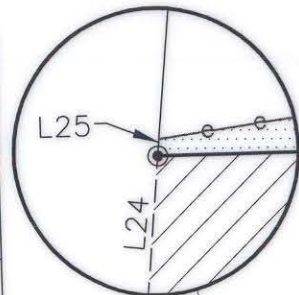

8  
 105-091-29  
 CHARLOTTE-MECKLENBURG  
 BOARD OF EDUCATION  
 DB 08180 PG 992  
 7601 THE PLAZA

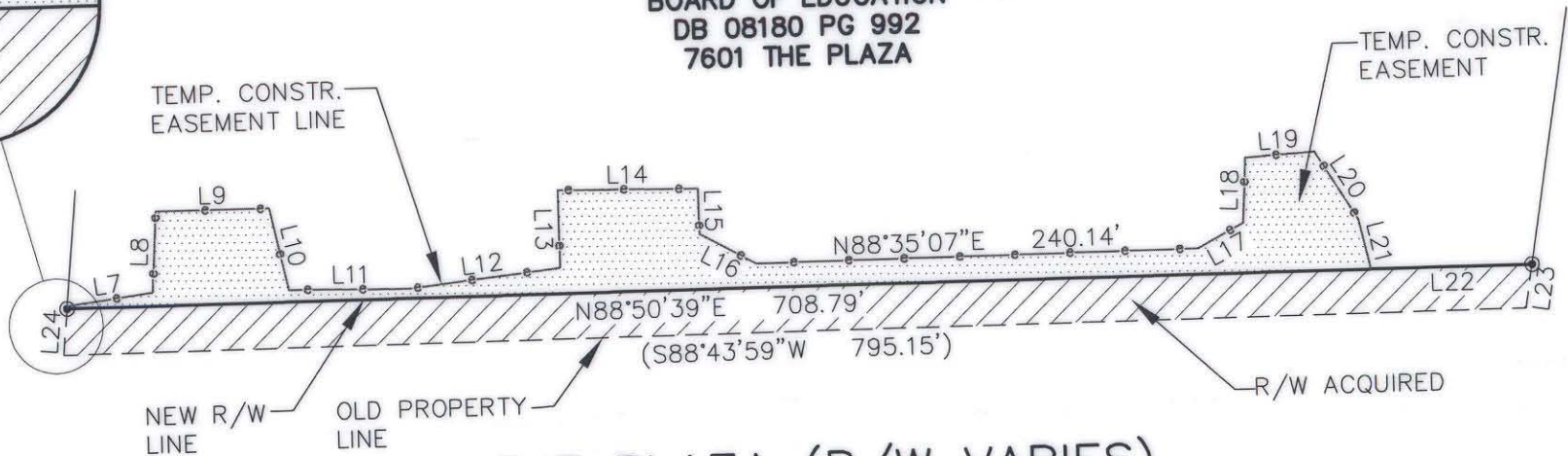

THE PLAZA (R/W VARIES)

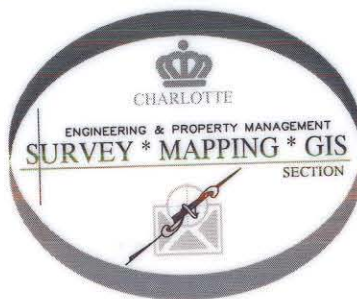

LEGEND

- IRON PIN FOUND
- #6 REBAR SET
- RIGHT-OF-WAY ACQUIRED
- TEMP. CONSTRUCTION EASEMENT

REVISIONS		JOB NO.	
		512-00-067	
		FILE NO.	
		091-29	
		SHEET	
		2	
		OF	
		2	

CHARLOTTE ENGINEERING DEPARTMENT	
<b>THE PLAZA STREETSCAPE</b>	
PROPERTY ACQUISITION	
OWNER: CHAR.-MECK. BOARD OF EDUC. CHARLOTTE, MECKLENBURG CO., NC	
SCALE 1"=100'	CHECKED BY SURVEY SUPVR. <i>AKS</i>
DRAWN BY DLB	DATE 11/3/01

NOTE:

- 1) BEARINGS AND DISTANCES SHOWN IN PARENTHESES ARE BASED ON RECORDED MAP INFORMATION.

PREPARED BY:  
 CITY OF CHARLOTTE  
 ENGINEERING DEPARTMENT  
 600 EAST FOURTH STREET  
 CHARLOTTE, NC 28202  
 704-336-2291